Orchestre
Rue

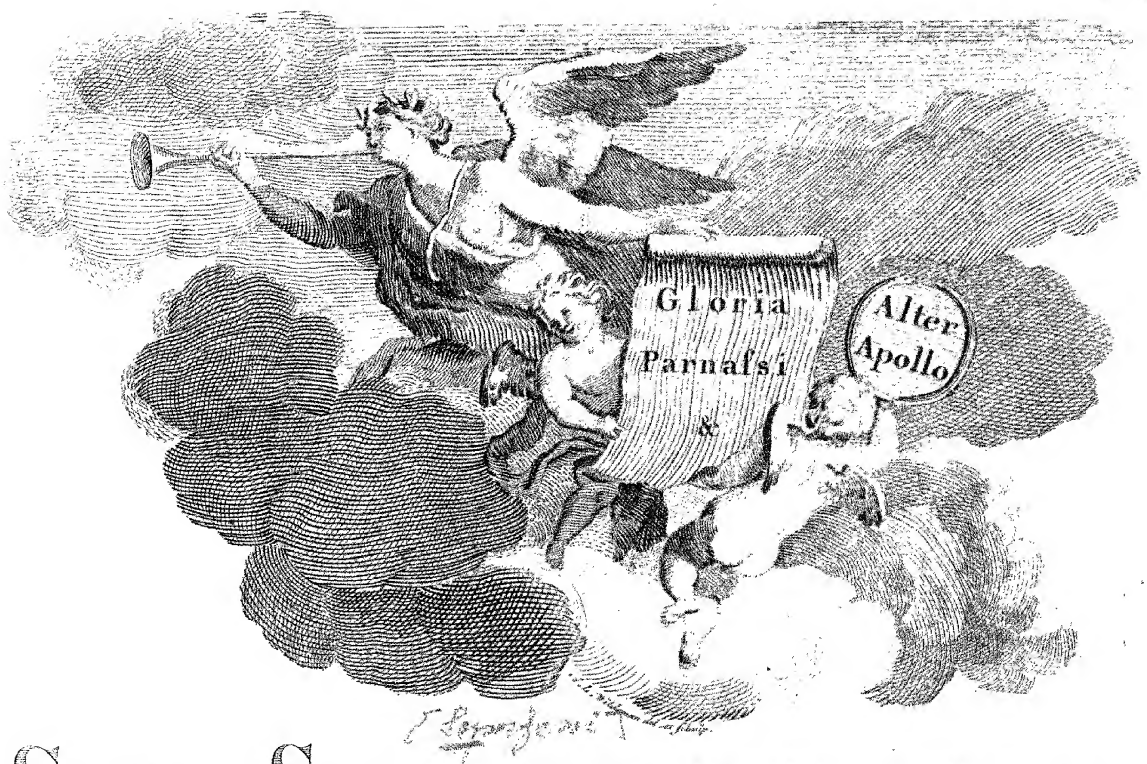

SIX SIMPHONIES

à Deux Violons, Taille et Basse,

Deux Hautbois, ou Flutes Traversieres,

& Deux Cors de Chasse.

Par

Sr. FRANÇOIS XAVIER RICHTER.

Musicien et Compositeur de la Chambre

de S: A: S:me Electorale Palatine. &c. &c. &c.

OEUVRE QUATRIEME.

A AMSTERDAM chez *J. J. HUMMEL*

Marchand & Imprimeur de Musique.

Price f 6 --

Par J. J. Hummel le 10. 8br 1769.

VI.

CATALOGUE

De Musique Vocale & Instrumentale des plus Celebres Auteurs la quelle JEAN JULLIEN HUMMEL *a fait Graver & Imprimer* à Amsterdam, *depuis peu et qui l'on continuera à debiter.*

N.B. On peut avoir la même Musique ci dessous marquée chez B. HUMMEL, *Marchand de Musique* à la Haye.

Concert *pour Diverses Instruments*

Morigi *VI. Viol. Conc. Op. III.* 7.—
Nardini *VI. Viol. Conc. Op. I.* 7.—
Reinards *VI. Flute Trav. Concert Opera III.* 7.—
Klöffler *VI. Flute Trav. Concerts Opera I.* 7.—

Simphonies & Pieces *à 4. 6. & 8 parties.*

Abel *VI. Simph. à 8 parties Hautb. & Cornes de Chasse ad Libitum Opera I.* 6.—
Abel *VI. Simph. à 8 part. Op. VII.* 6.—
Alcuni Maestri *VI. Simph. à 8 parties.* 6.—
Bach *VI. Simph. à 8 part. Opera III.* 6.—
Cannabich *VI. Quat. Flut. Viol. Alto & Basso Op. I.* 4.—
Filtz *VI. Simph. Choisies à 8 parties.* 6.—
Graaf *VI. Simph. a 8 part. Op. VII.* 6.—
Glaser *VI. Simph. à 8 part: Opera I.* 6.—
Cassman *VI. Quatuor Violons Viola & Basse Opera I.* 5.—
Haydn *VI. Quatuor Op. I.* 5.—
——— *VI. ditto Op. II.* 5.—
Heinsius *VI. Simph. à 4 part Op. II. pour les Commencens* 4.—
Meder *VI. Simph. à 8 part. Op. I.* 6.—
Michaelis *VI. Quat. Op. I.* 5.—
Pugnani *III. Quartetti.* 3.—
——— *III. Quintetti. Hautb. & Cornes Obligées* 4. 10.

Richter *VI. Simph. à 8 parties Opera II.* 6.—
——— *ditto Haub. & Cornes Obligées Opera IV.* 6.—
Ricci *VI. Simph. a 8 part. Opera II.* 6.—
Santo Lapis *VI. Simph. à 8. parties.* 6.—
Schmitt *VI. Pieces 2 Quartetti 2 Quintetti 2 Simph. à 8 parties Opera I.* 6.—
Schwindl *VI. Simph. à 8 part Op. I.* 6.—
——— *ditto Opera II.* 6.—
Stamitz *VI. Simph. choisies con Hautb. & Cornes Obligées* 6.—
Solnitz *VI. Simph. à 4 part.* 4.—
Toeschi *VI. Quatuor Flut. Trav. Violon. Viola & Basso Op. I.* 4.—
——— *VI. Ditto Op. II.* 4.—
——— *VI. ditto Op. III.* 4.—
——— *VI. Grand Simph. a 8 part. Opera IV.* 6.—
Zingroni *VIII. Simph. à 8 part. Opera I.* 7.—

Concert & Trio *pour le* **Clavecin**

Abel *VI. Trio Opera V.* 4. 10.
Bach *(J. C.) VI. Conc. Op. I.* 7.—
Bach *(J. C.) VI. Concert Op. I.* 7.—
——— *VI. Trio Op. II.* 5.—
Boutmy *VI. Divertissem! Op. I.* 3. 10.
Chalon *VI. Trio Opera II.* 4. 10.
Filtz *VI. Trio Opera II.* 5.—
Graaf *VI. Trio Op. IV.* 4. 10.
Haydn *VI. Trio Op. IV.* 5.—
Michaelis *VI. Trio Op. II.* 5.—
Mozart *Age 9 Ans VI. Trio Opera IV.* 3.—
Schobert *Quatuor* 4.—
——— *Trio* 4.—
Sarti *III. Trio* 2. 10.
Wagenseil *I. Concert* 2. 5.
Stamitz *I. Concert* 2. 5.
Rush *I. Concert* 1. 10.

Trio à Deux Violons Fl. Trav. & Basse.

Abel *VI. Trio Op. III.* 3.—
Bach *VI. Trio Op. IV.* 3.—
Campioni *VIII. Fl. Travers. Trio Opera IV.* 4. 10.
Campioni *VI. Trio Op. VI.* 3. 10.
——— *ditto Op. VII.* 3. 10.
Filtz *VI. Fl. Tr. Trio Op. III.* 3.—
Filtz *VI. Cr. Trio Opera III.* 4.—
Galliotti *VI. Trio Op. II.* 3. 10.
Guerini *VI. Trio Op. VI.* 3. 10.
——— *ditto Op. VII.* 3. 10.
Groeneman *VI. Flutes Trav. Trio Opera II.* 3.—
Hupfeld *VI. aisée Trio Op. II.* 3. 10.
Haydn *VI. Trio Op. III.* 3. 10.
Galliotti *VI. Trio Op. III.* 3. 10.
Kreuser *VI. aisée Trio Op. I.* 3.—
Pugnani *VI. Trio Op. III.* 3. 10.
Ricci *VI. Trio Op. III.* 3. 10.
Richter *VI. Cr. Trio Op. III.* 4.—
Schiatti *VI. Trio Opera I.* 3.—
Schwindl *VI. Flutes Travers. Trio Opera III.* 3. 10.
Wendling *VI. Flutes Trav. Trio Op. I.* 3. 10.
Zebro & Spangenberg *XII. Trio* 5.—
Zappa *VI. Trio* 3.—

Duo à Violons

Fritz *VI. Duo* 2. 10.
Guerini *VI. Duo Op. IV.* 3.—
——— *ditto Opera V.* 3.—
——— *VI. Sonatines pour les Commencens Opera X.* 2.—
Noferi *VI. Duo* 3.—
Pugnani *VI. Duo Op. IV.* 3.—
Spadina *VI. Duo Opera VI.* 3.—
Airs Italiennes *Apropriées pour 2 Violons* 2.—
Schwindl *XII. aisée Duo Opera IV.* 3.—

Duo à Flutes Travers.

Dottel Figlio *VI. Duo* 3.—
Reinards *X. Duo pour les Commencens Lib. I.* 1. 16.
——— *VI. Duo Lib. II.* 2. 10.
Stechwey *VI. Duo Op. I.* 3.—
Valentini *VIII. Duo Op. IV.* 2. 10.
Airs Françoise *accomodés pour 2 Fl. Trav.* 2.—

Solos à Violon & Basse

Ferrari *VI. Solo Op. II.* 2. 10.
Hupfeld *VI. aisée Solo Op. I.* 3.—
Lolli *VI. Grand Solo Opera I.* 4.—
Pugnani *VI. Solo Opera V.* 4.—
Pesch *VI. Solo Opera I.* 3.—
Tartini *XII. Solo Opera I.* 5.—
——— *VI. Solo Op. II.* 3.—
Reinards *VI. Fl. Solo Op. II.* 3.—

Pieces pour le Clavecin

Bach *(J. C.) VI. Sonates Op. V.* 4.—
Jozzi *VIII. Sonates Op. I.* 4.—
Gautier *VI. Sonates Op. II.* 3.—
Kelner *VI. Fugue* 3.—
Michelet *VI. Sonates Op. I.* 3.—
——— *III. Sonates Op. II.* 1. 10.
Pieces *choisies* 1. 5.
Paradies *IV. Sonates* 2.—
Paganelli *VI. Sonatines* 1. 10.
Recueil *des Airs Marches &c.* 16.
Graaf *Air Varié par* Mozart 12.
Wagenseil *III. Divertissements* 1. 4.
Wilhelmus *van Nassau Varié* 6.

Airs Franc. Ital. & Holland.

Extrait *des Airs Franç. Par. I.* 6.—
——— *ditto Par. II.* 6.—
——— *ditto Par. III.* 6.—
Fleur *des Airs Franç. avec l'accompagnement Par. I.* 3.—
——— *ditto par. II.* 3.—
Schultz *Cansonets Italiennes* 1. 16.
Quelici *Cans. Ital.* 1. 4.
De Vier *Musicale Taaryetyden* 6.—

Petits Airs

Haydn *Menuets à 2. V. & Corns* 1. 10.
Morigi *Menuets* 16.
Nieuwe Hol. Dansen 1. 4.
Vaudevilles & Airtjes 1.—
Menuettes de Berlin 2. 10.

Diverses Traittes

Mahaut *Nouvelle Methode pour la Fl. Trav. Fr. & Duitsch* 1. 16.
Pasquali *la Basse Continue aisée à l'usage des Comen* 2. 10.
Marburg *aanleiding tot Clav.* 1. 16.
——— *Tweede Deel Fr.* 2.—
Fritz *onderwys om Orgels en Clav. te Stemmen* 6.—
Boutmy *Traité Abregé Sur la Basse Continue Fr. & Duitsch* 3. 10.

Il vend toutes Sortes d'Instruments, comme aussi de les meilleures cordes d'Italie pour les Violons.

On trouve chez le même des Catalogues gratis de Plusieurs Musiques Etrangeres, Imprimé à Paris, Londres et en Allemagne.

VIOLINO PRIMO

SINFONIA I

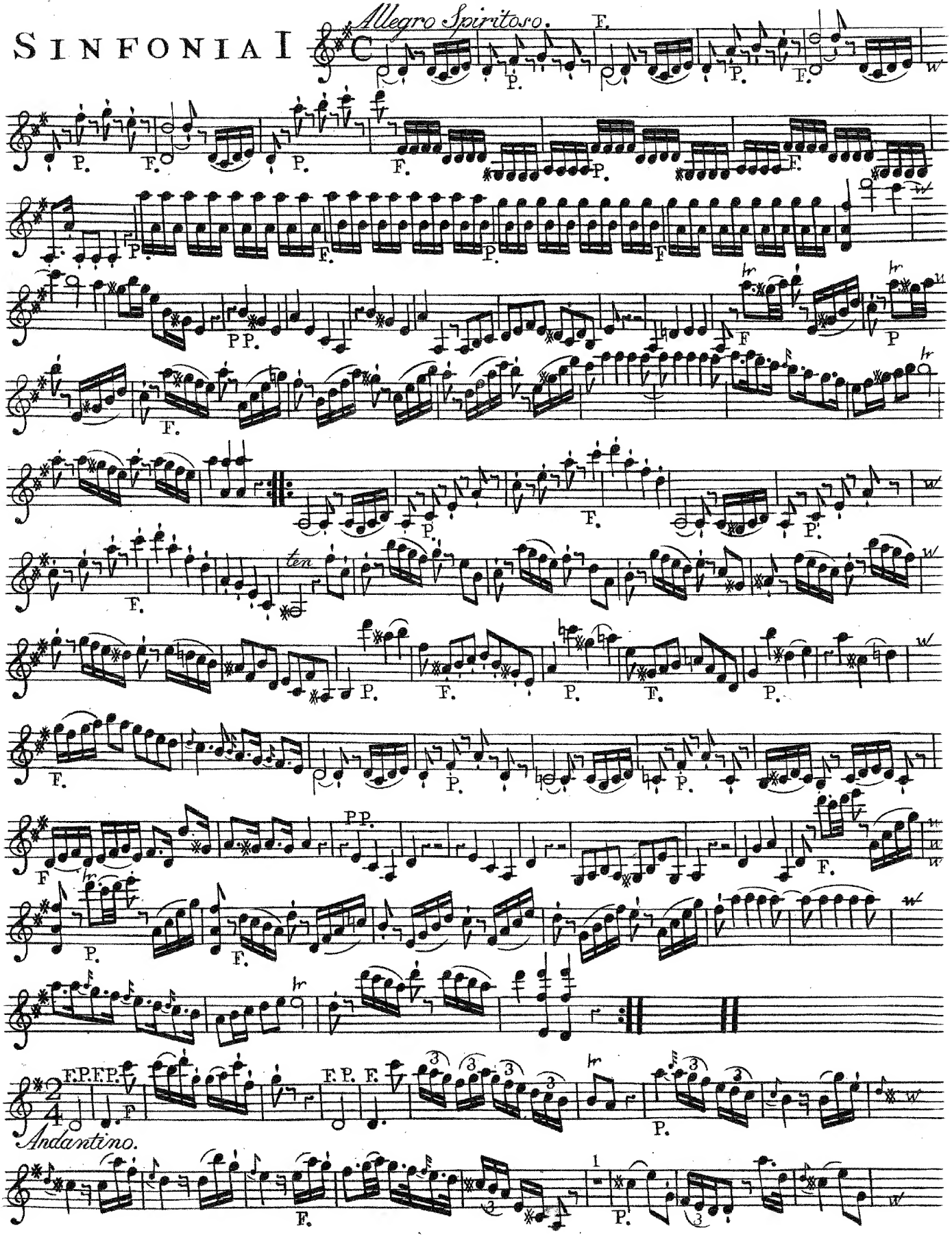

VIOLINO PRIMO

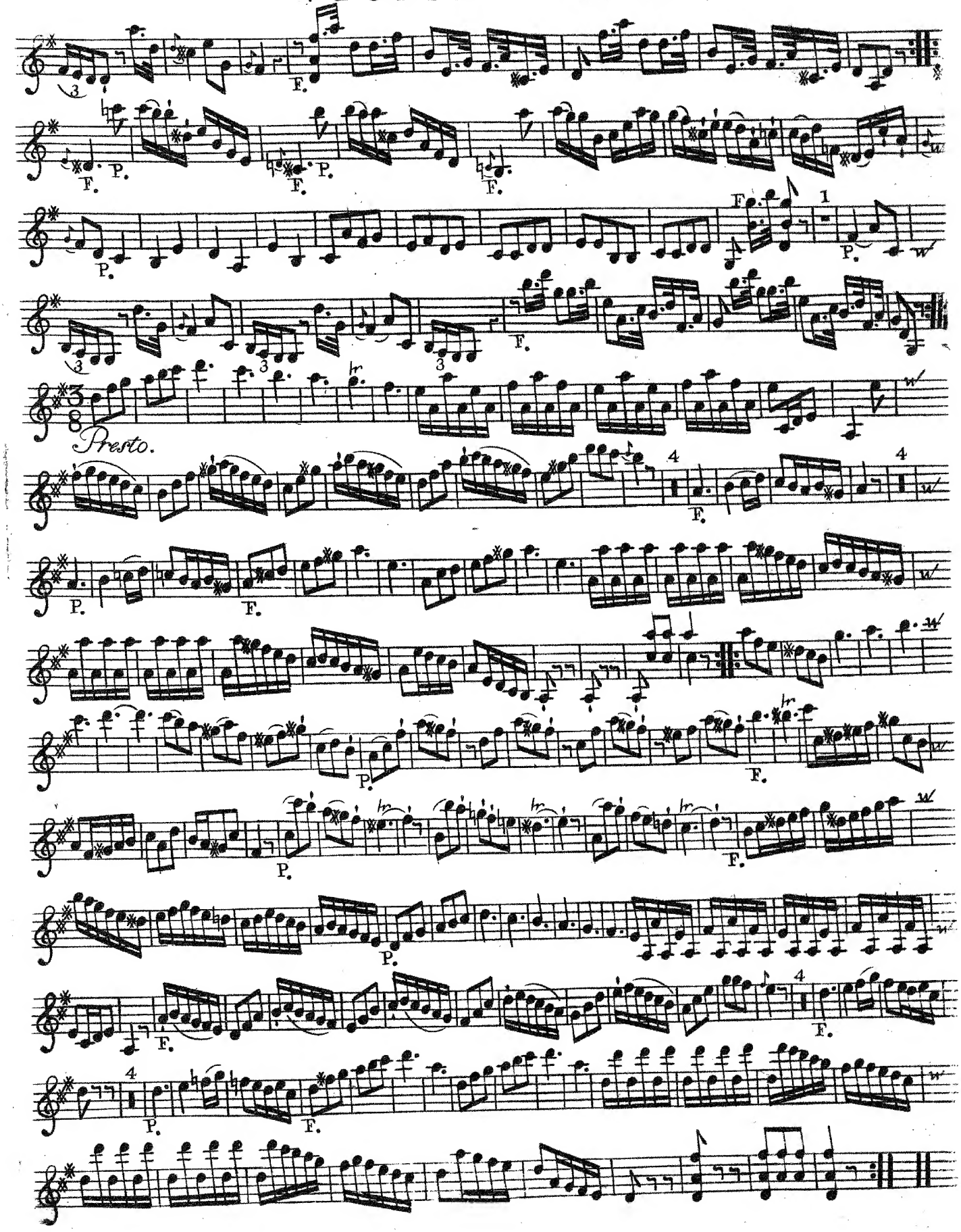

VIOLINO PRIMO

SINFONIA II

Allegro Spiritoso.

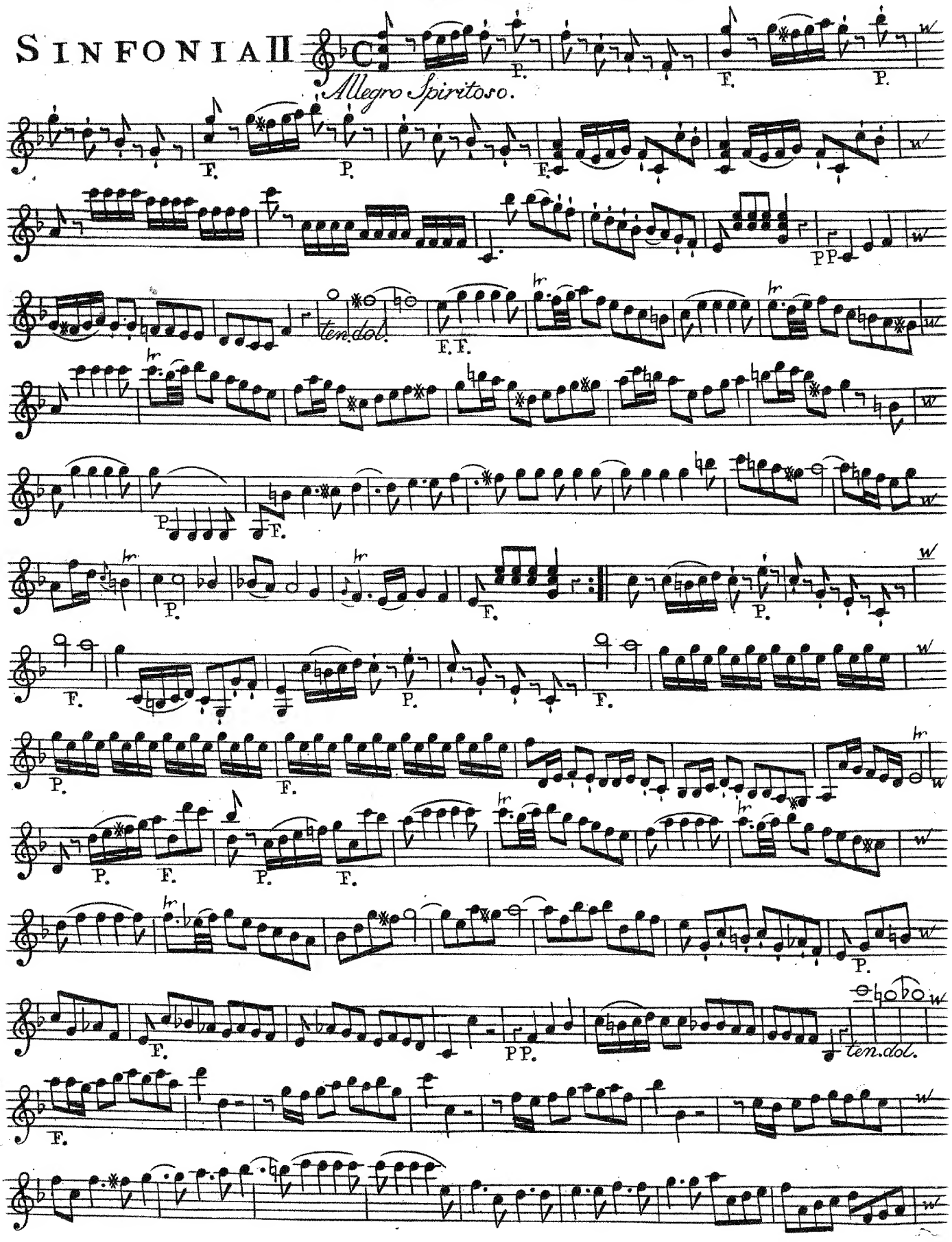

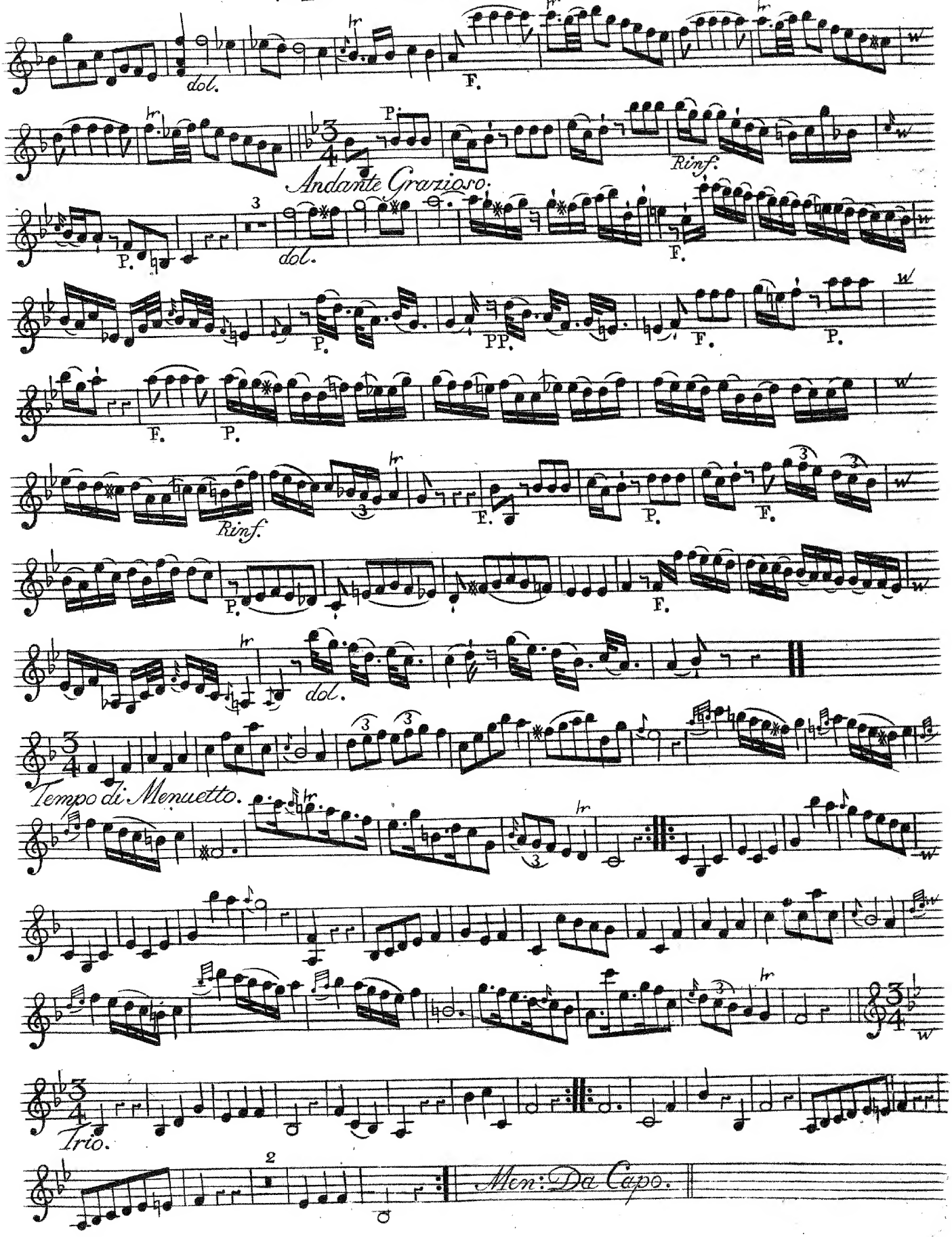
dol.
F.
P.
Rinf.
Andante Grazioso.
dol.
F.
P.
PP.
F.
P.
F.
P.
Rinf.
F.
P.
F.
P.
F.
dol.
Tempo di Menuetto.
Trio.
Men: Da Capo.

VIOLINO PRIMO

SINFONIA III

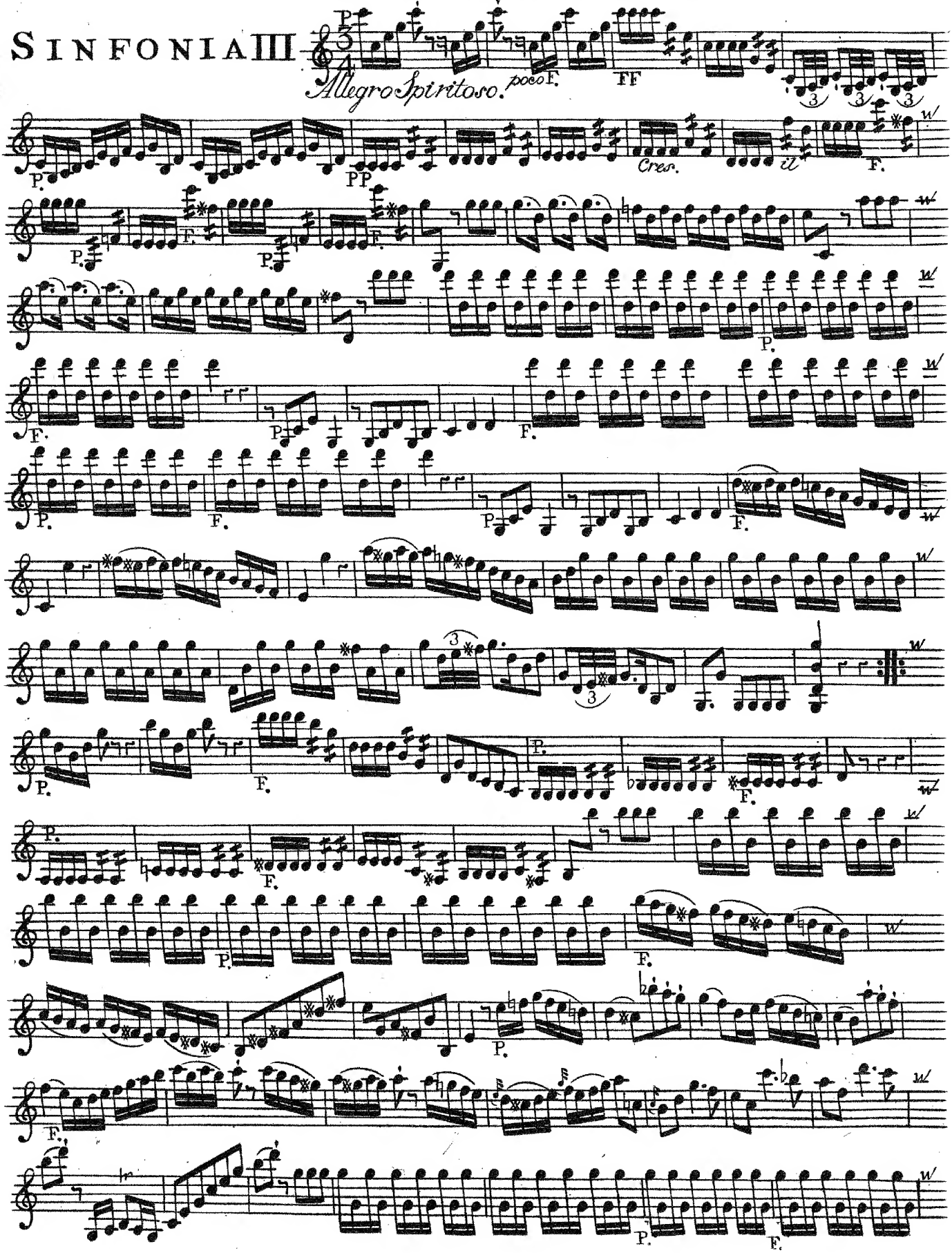

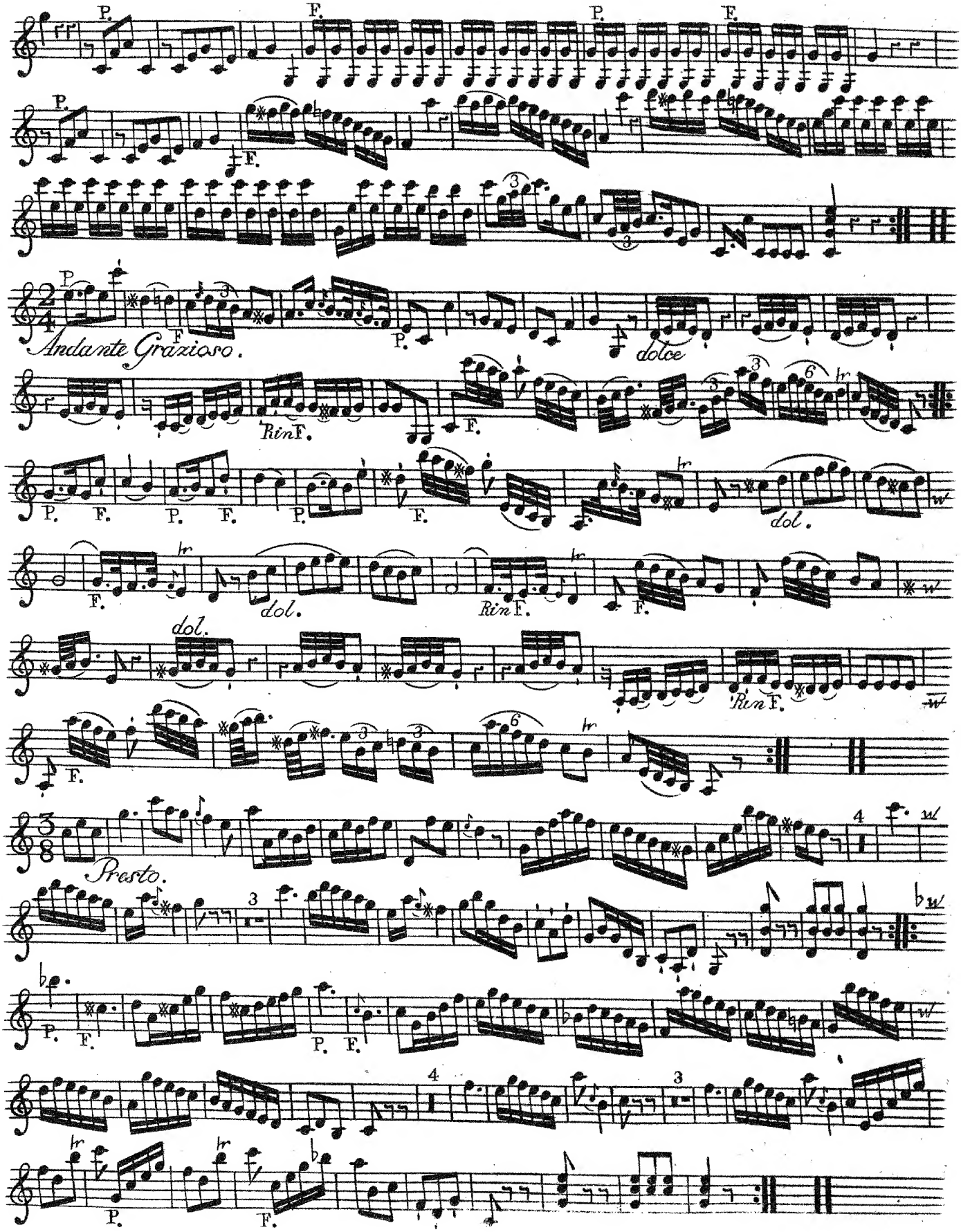
P.
F.
Andante Grazioso.
dolce
Rin F.
dol.
Presto.

VIOLINO PRIMO

SINFONIA IV

Allegro Maestoso.

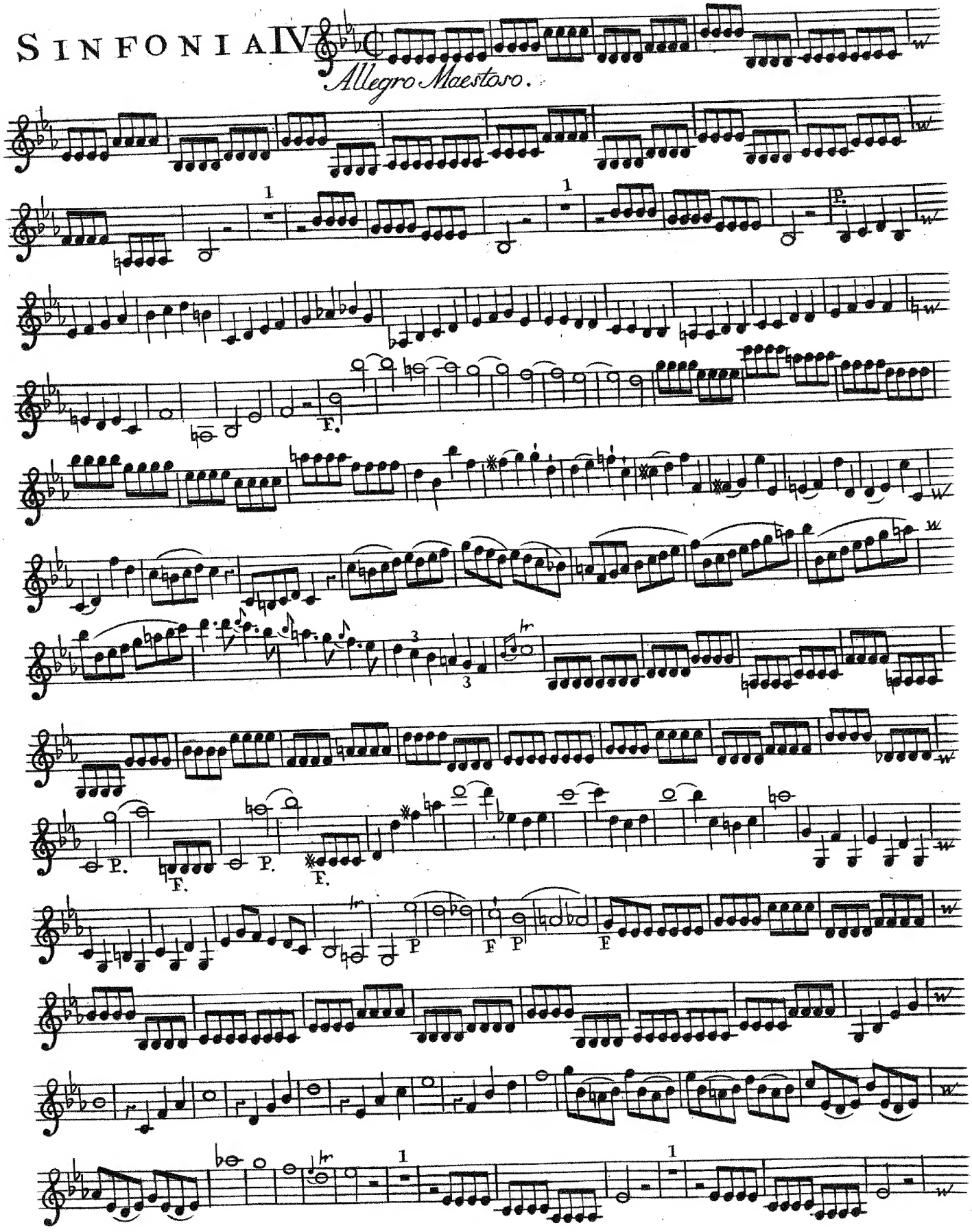

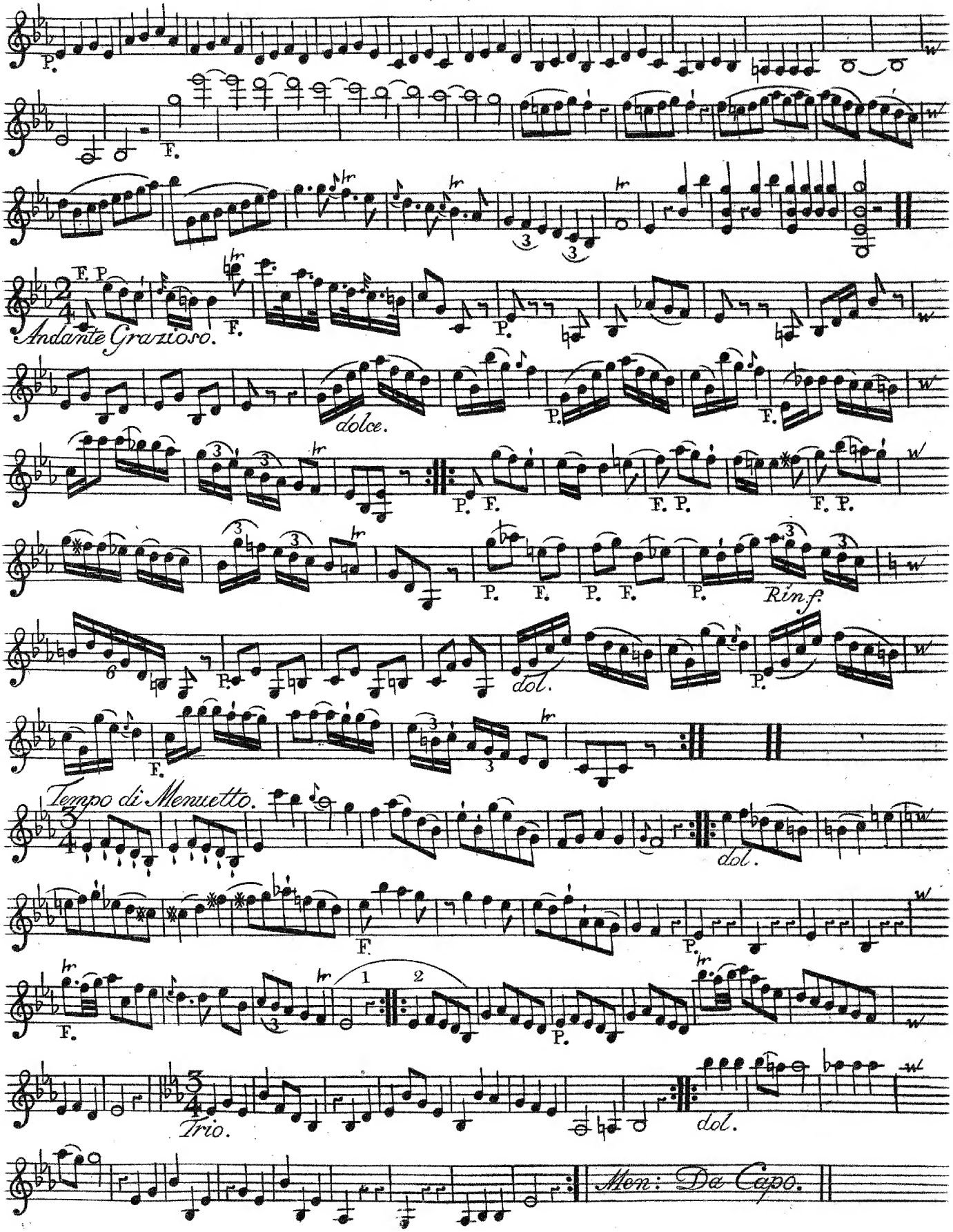
P.
F.
F. P
F.
Andante Grazioso.
P.
dolce.
P.
F.
P. F.
F. P.
F. P.
P.
F.
P.
F.
P.
F.
P.
Rin.f
6
P.
dol.
P.
F.
Tempo di Menuetto.
dol.
F.
P.
F.
1
2
P.
Trio.
dol.
Men: Da Capo.

VIOLINO PRIMO

SINFONIA V

Allegro con Brio.

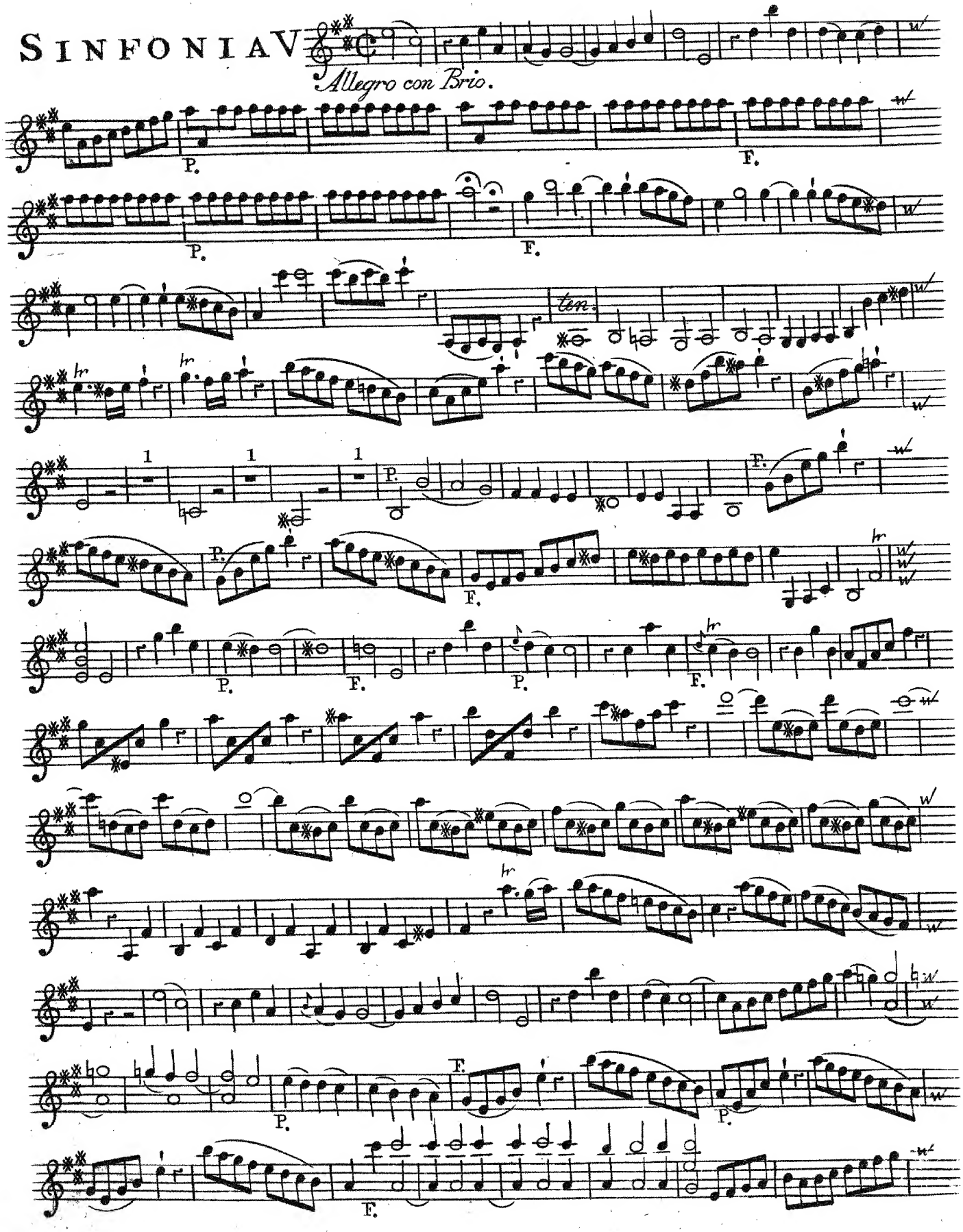

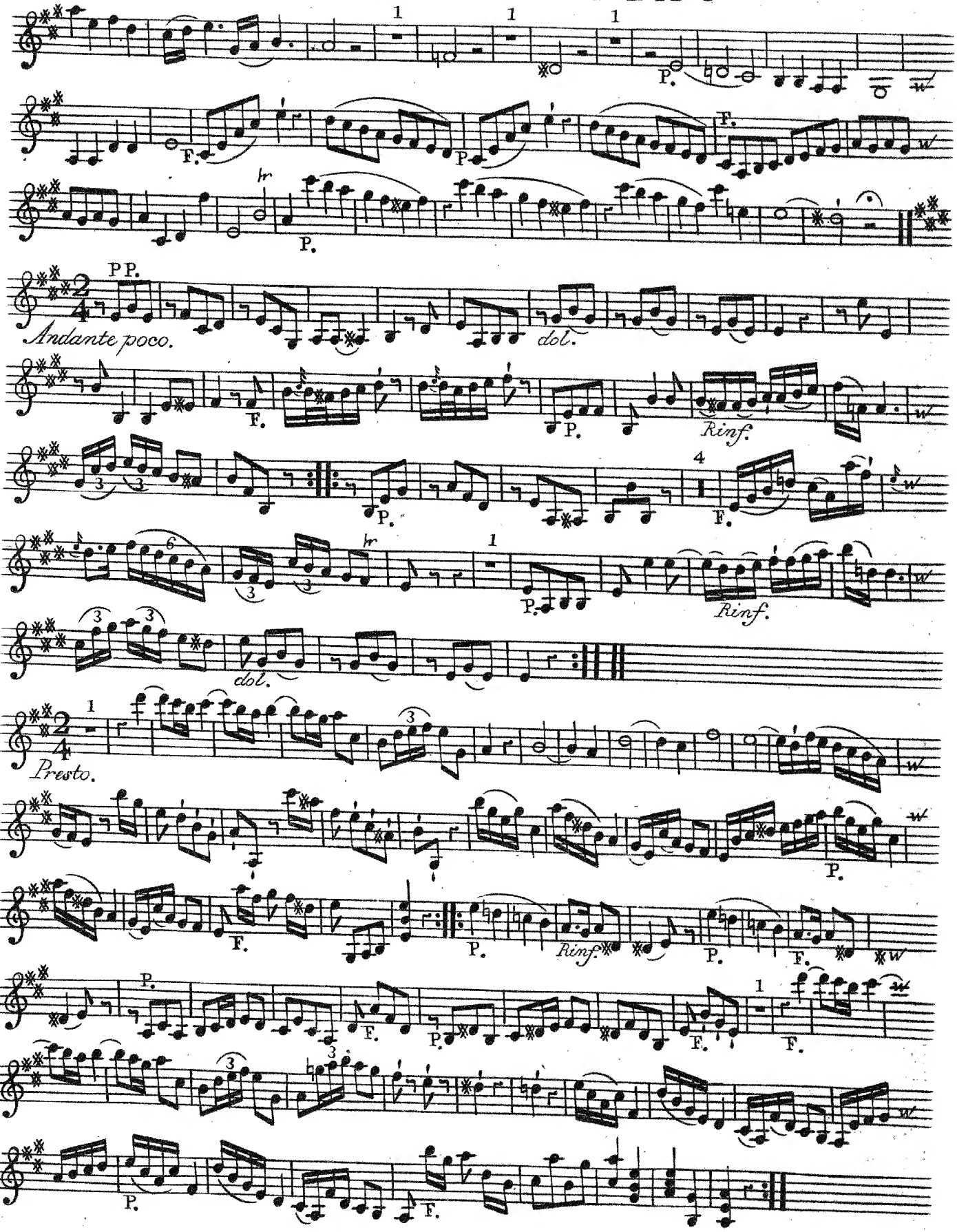
P.
F.
P.
F.
P.
PP.
Andante poco.
dol.
F.
P.
Rinf.
P.
F.
P.
Rinf.
dol.
Presto.
P.
F.
P.
Rinf.
P.
F.
P.
F.
F.
P.
F.

VIOLINO PRIMO

SINFONIA VI.

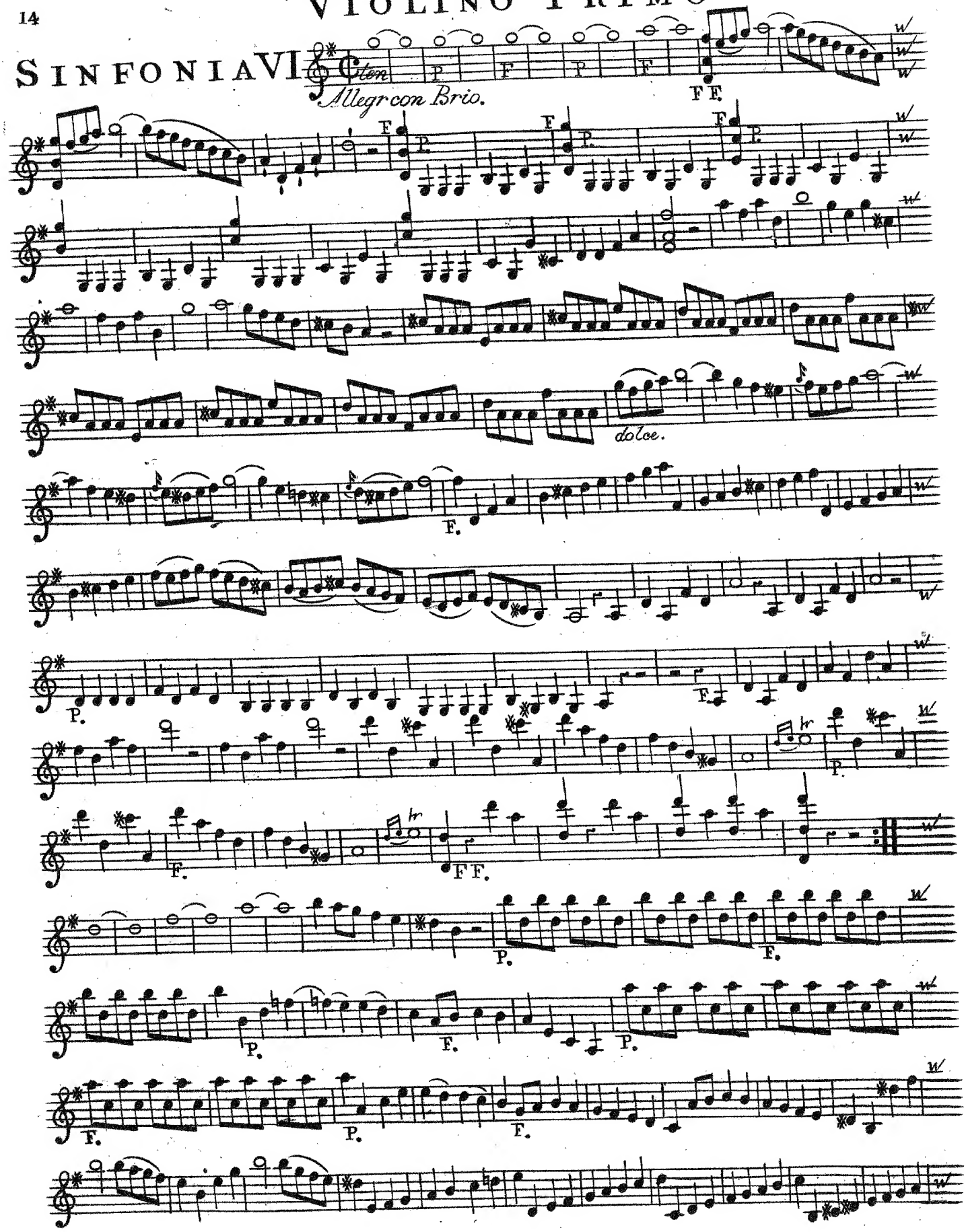

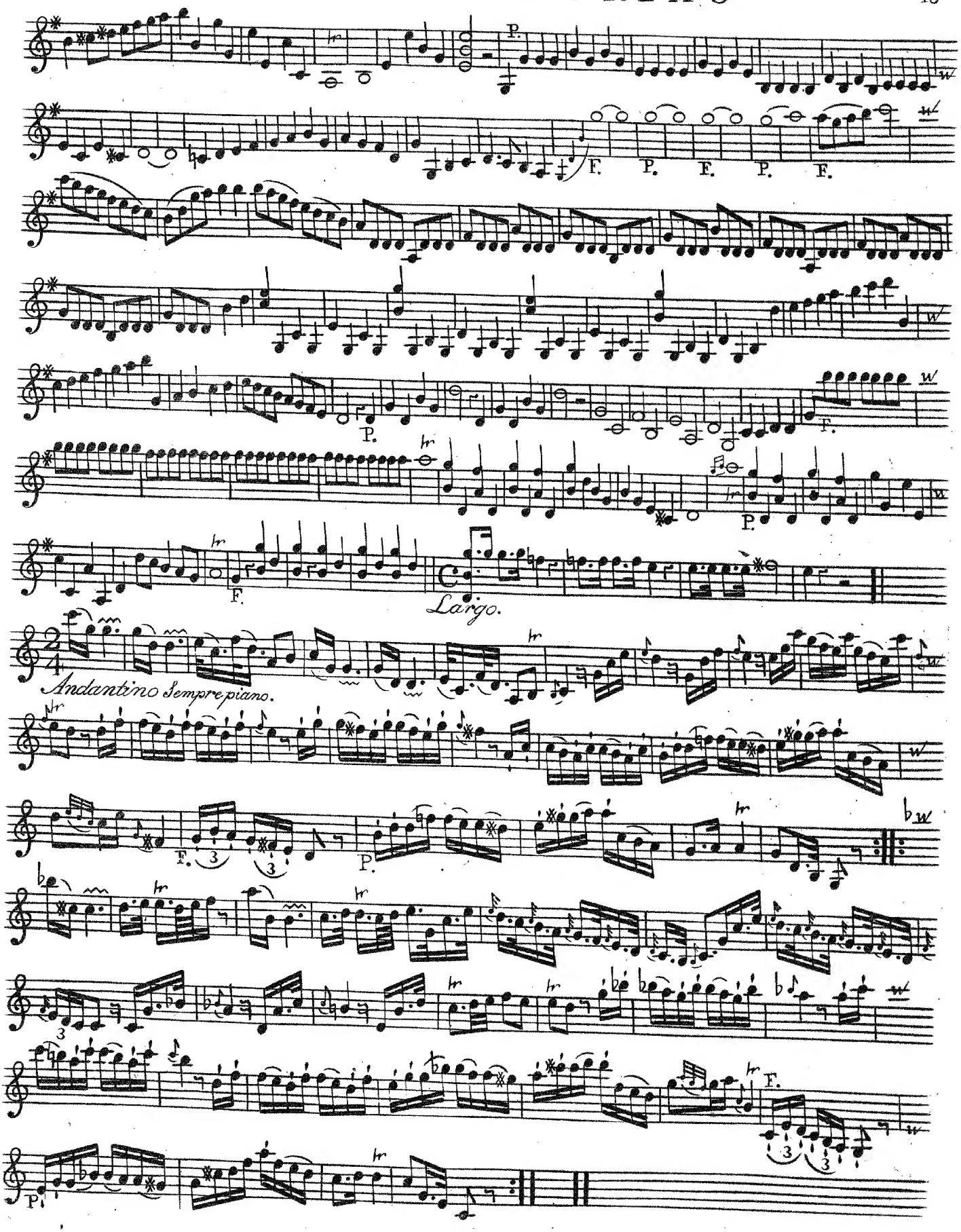
P.
F.
P.
F.
P.
F.
P.
F.
P.
F.
Largo.
Andantino Sempre piano.
F.
P.
F.
P.

VIOLINO PRIMO

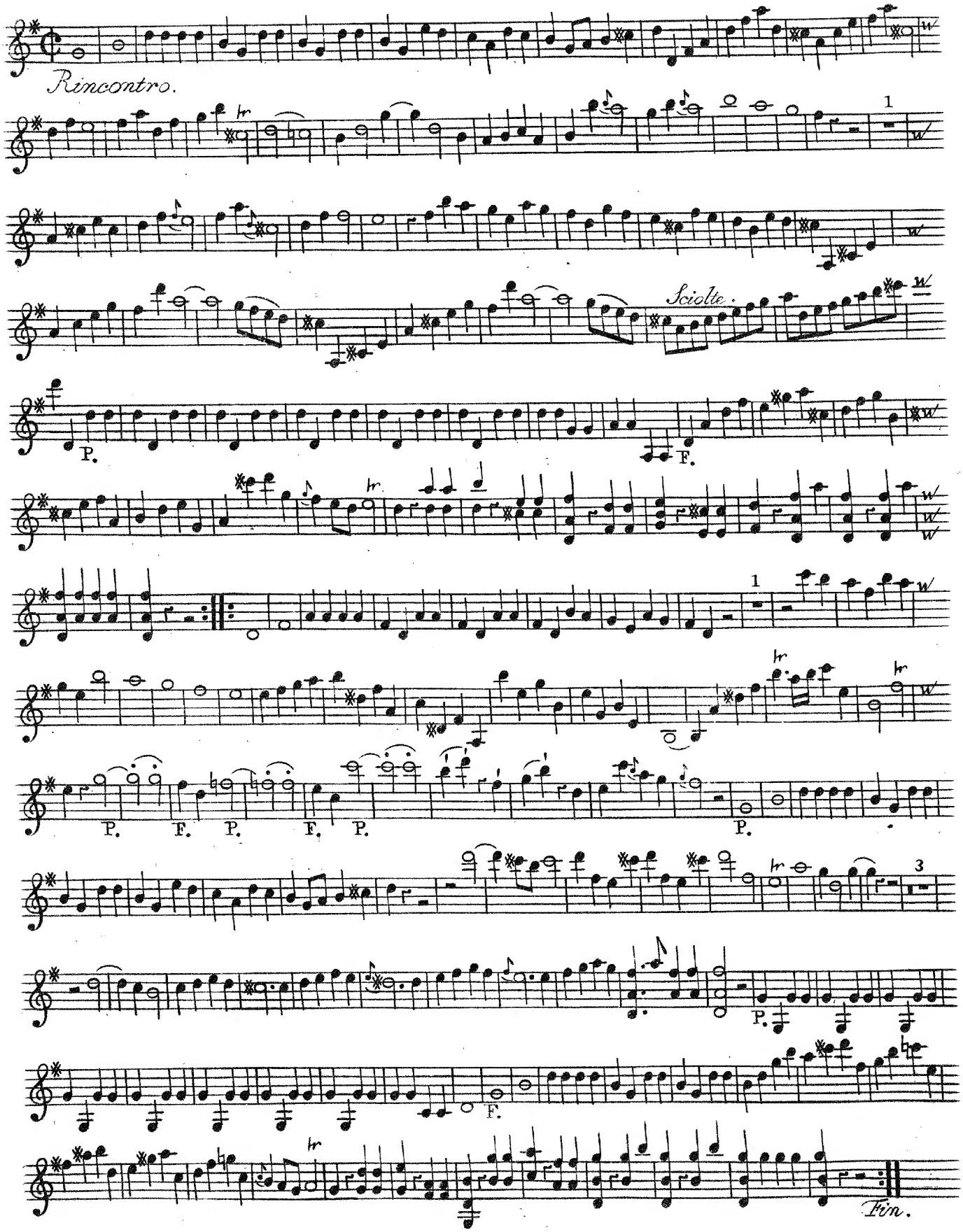

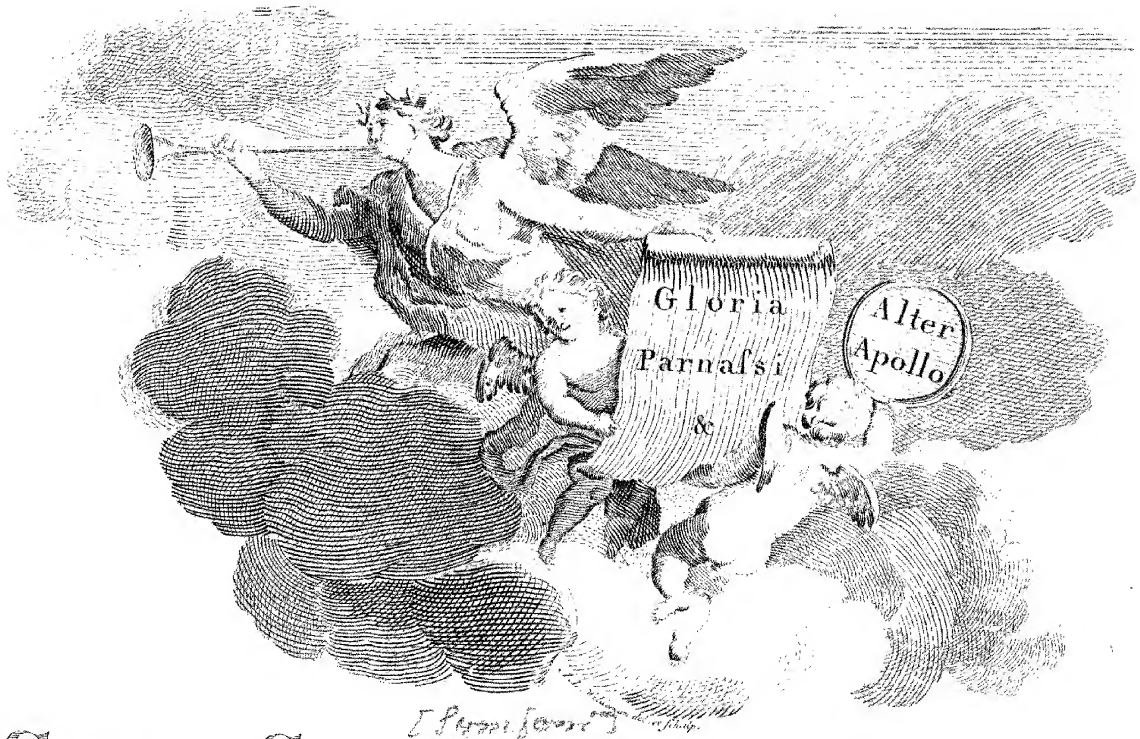

SIX SIMPHONIES

à Deux Violons, Taille et Basse,

Deux Hautbois, ou Flutes Traversieres,

& Deux Cors de Chasse.

Par

S^r. FRANÇOIS XAVIER RICHTER.

Musicien et Compositeur de la Chambre
de S: A: S:^me Electorale Palatine. &c. &c. &c.

OEUVRE QUATRIEME.

A AMSTERDAM chez *J. J. HUMMEL*
Marchand & Imprimeur de Musique.

Prix f 6 –.

VII

VIOLINO SECONDO

SINFONIA I

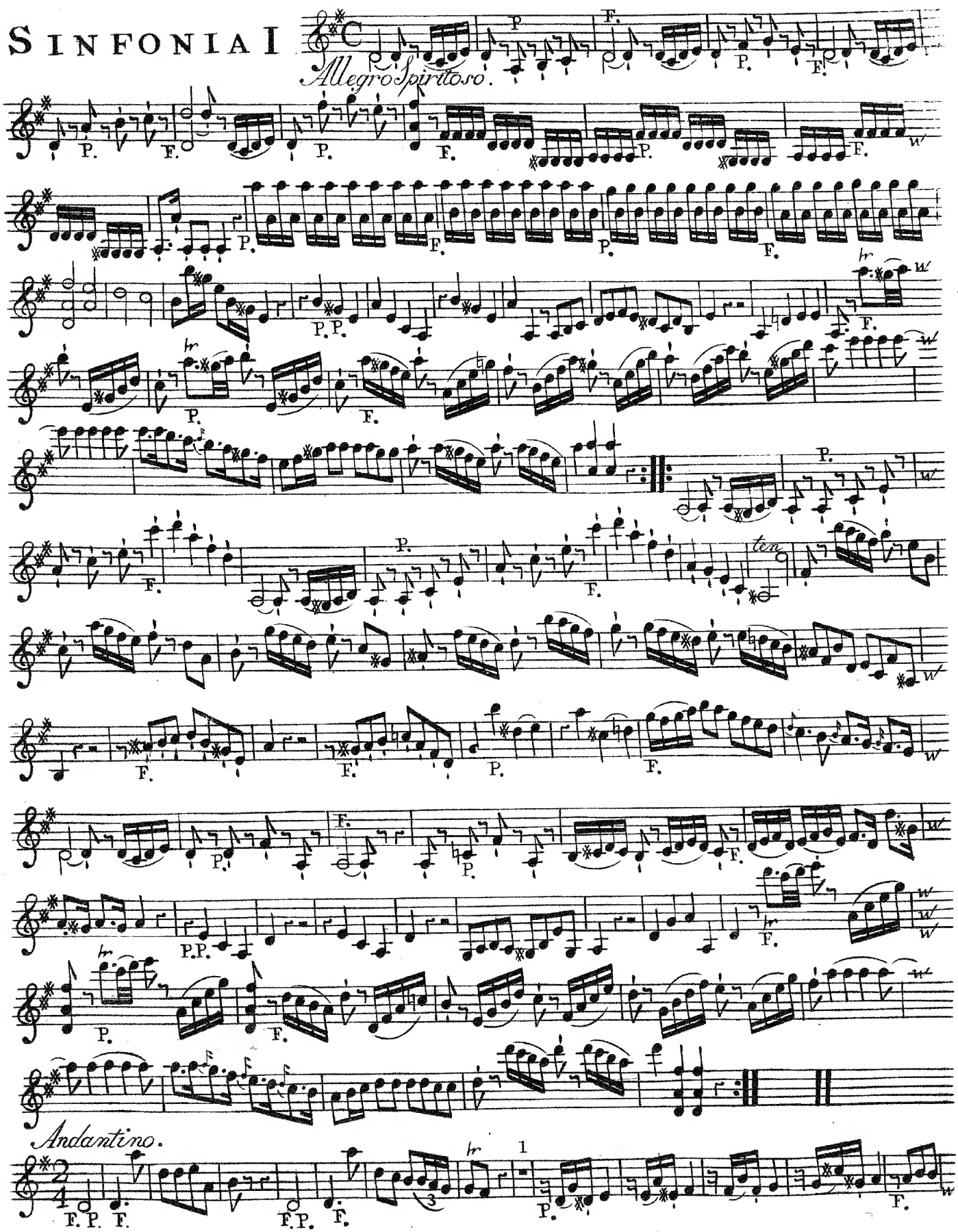

VIOLINO SECONDO

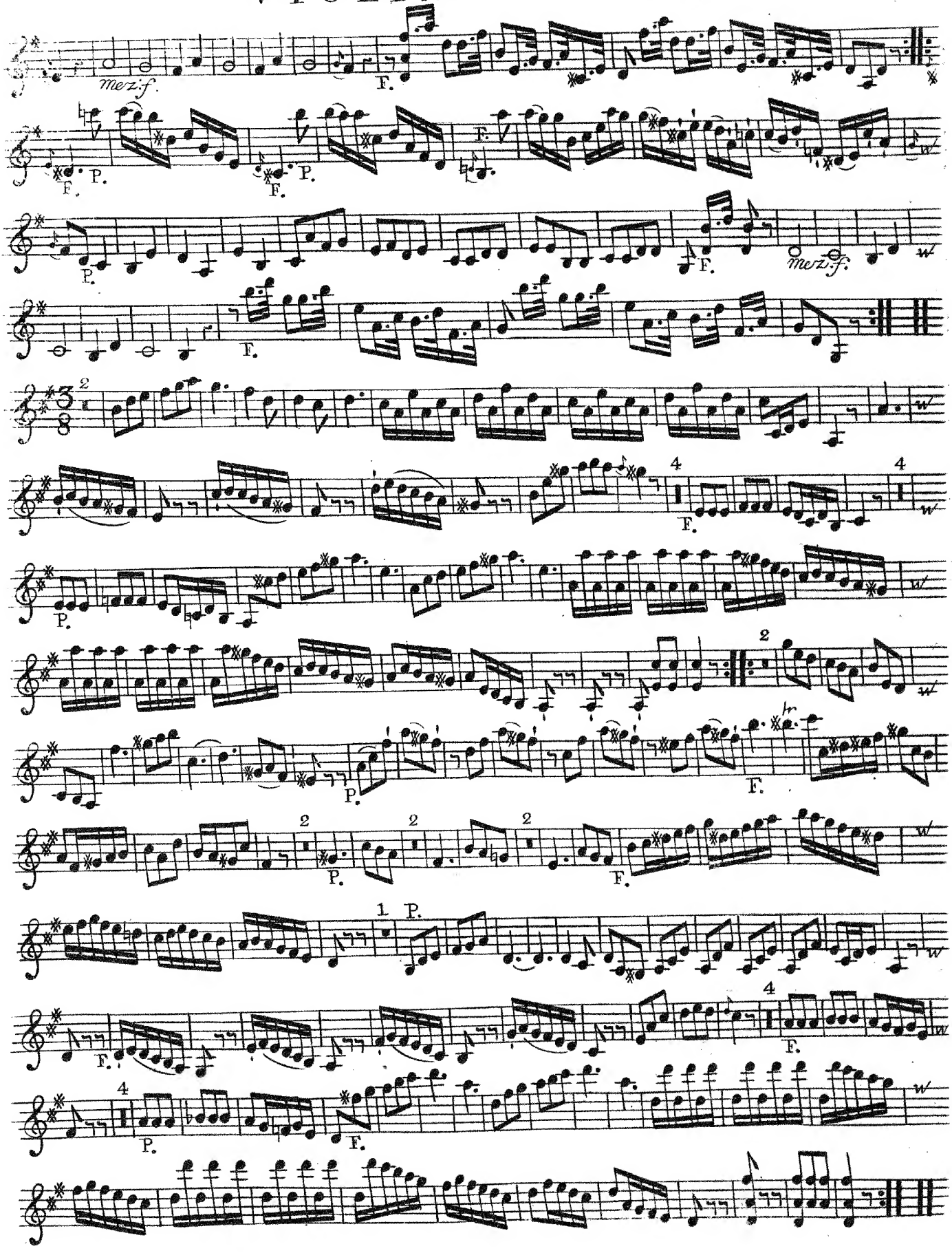

VIOLINO SECONDO

SINFONIA II.

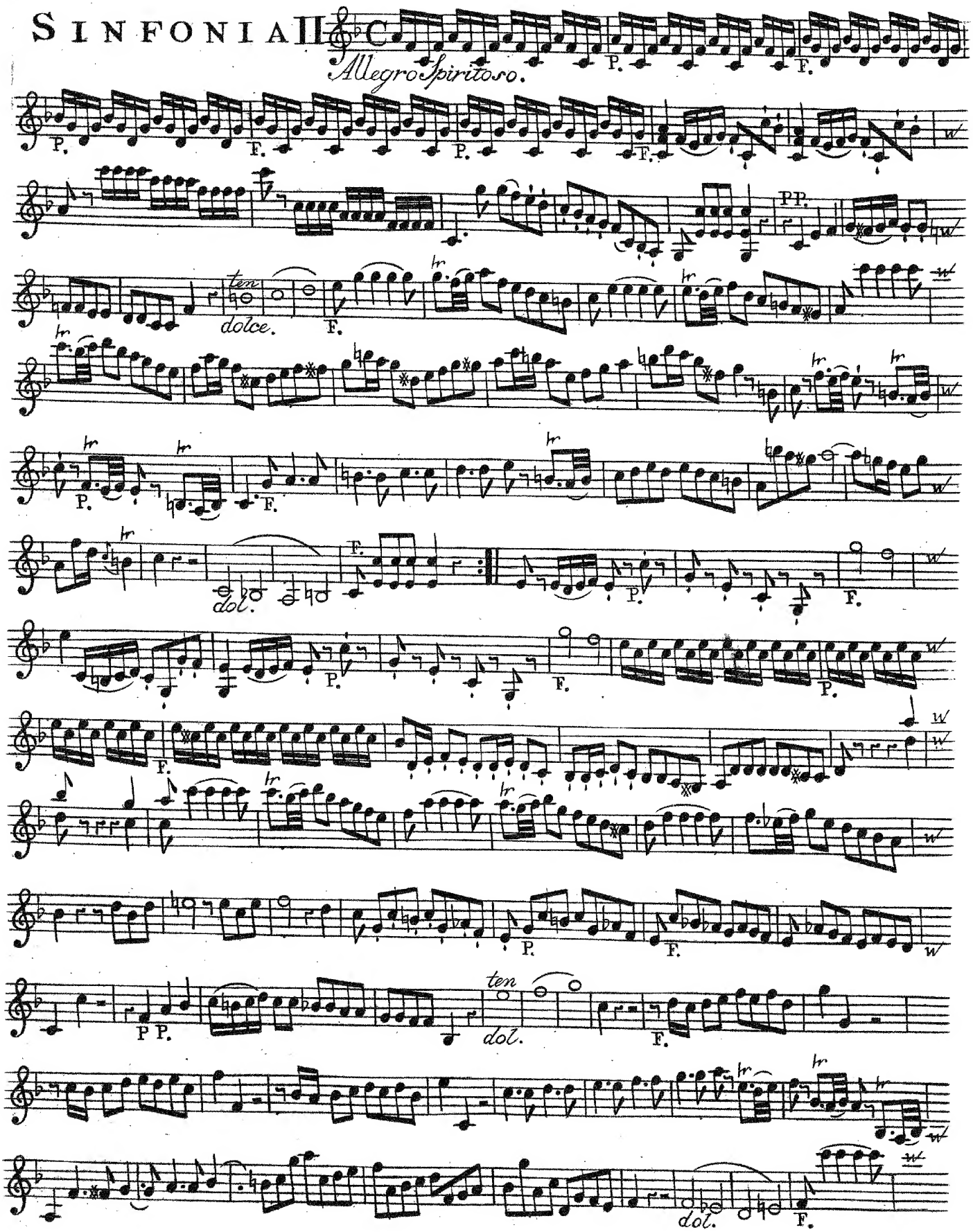

VIOLNO SECONDO

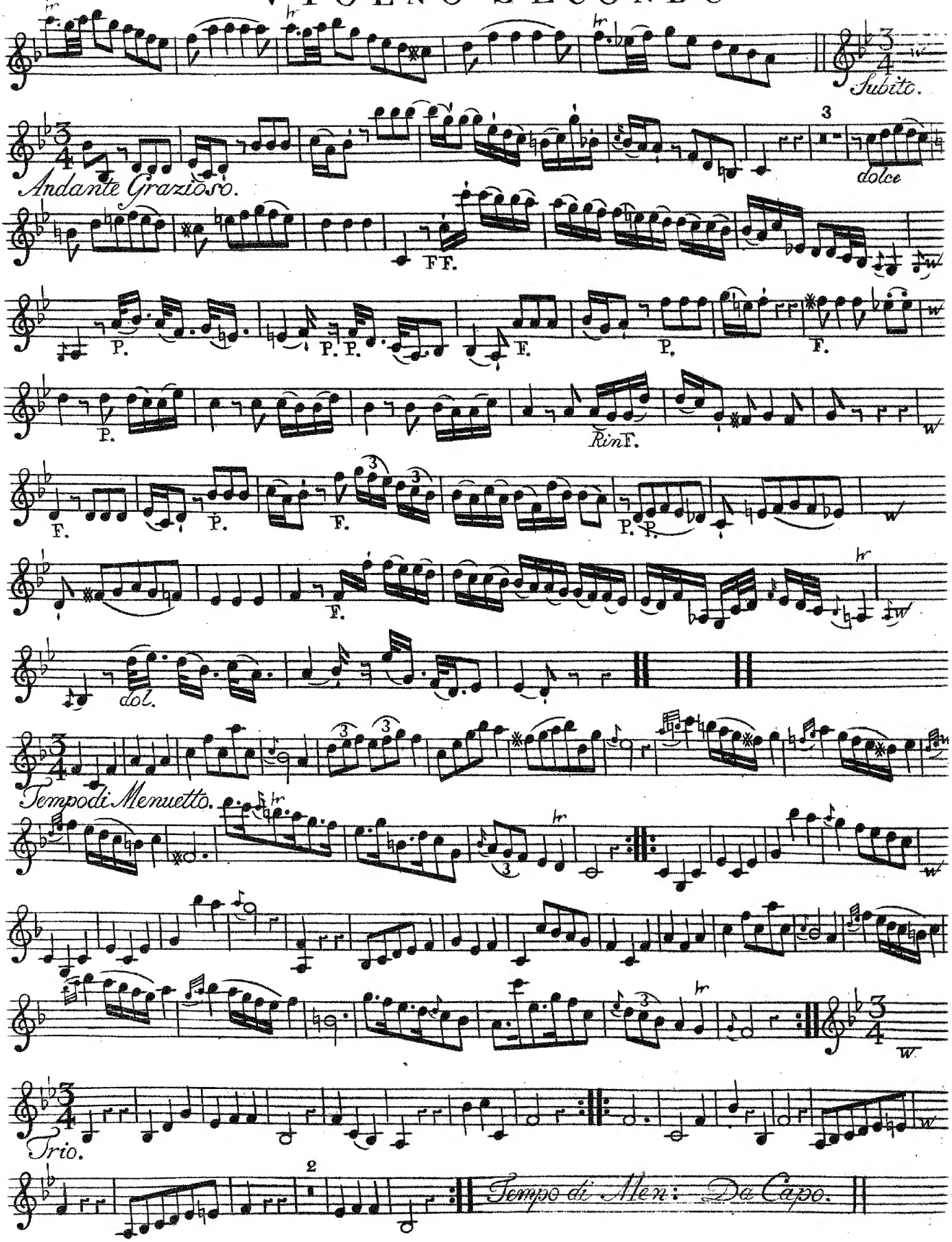

VIOLINO SECONDO

SINFONIA III

Allegro Spiritoso.

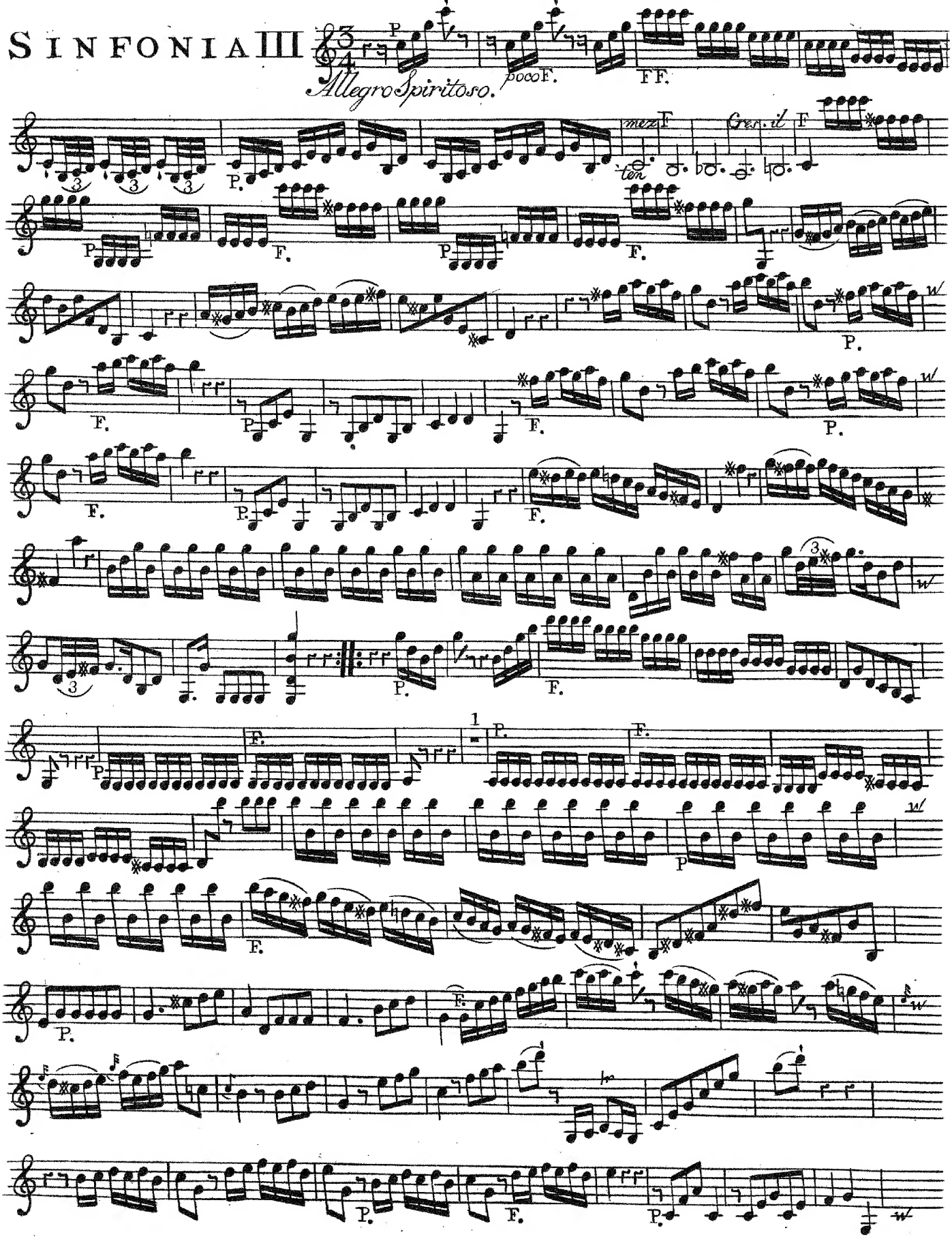

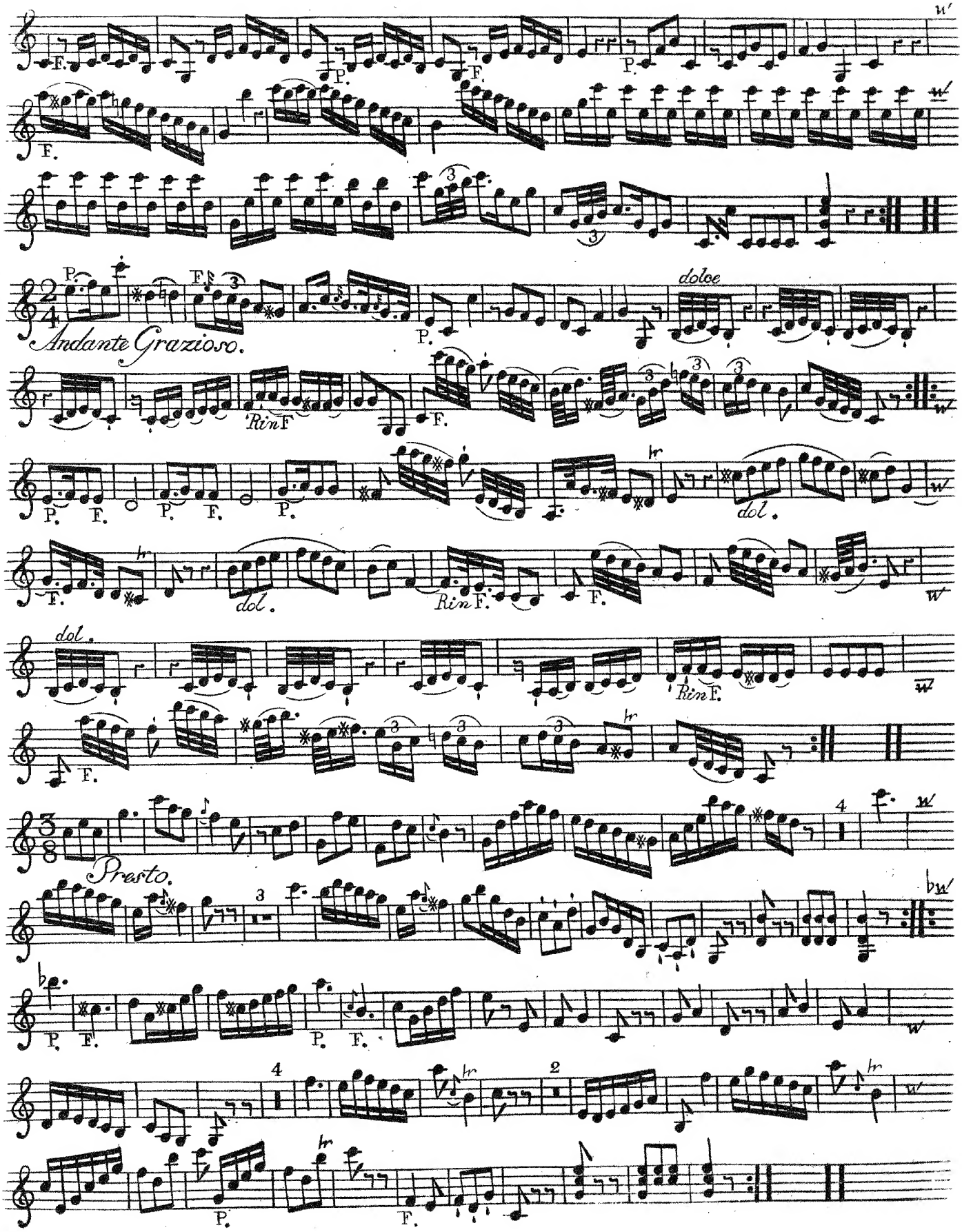
Andante Grazioso.
dolce
Rin F
dol.
Presto.

VIOLINO SECONDO

SINFONIA IV

Allegro Maestoso.

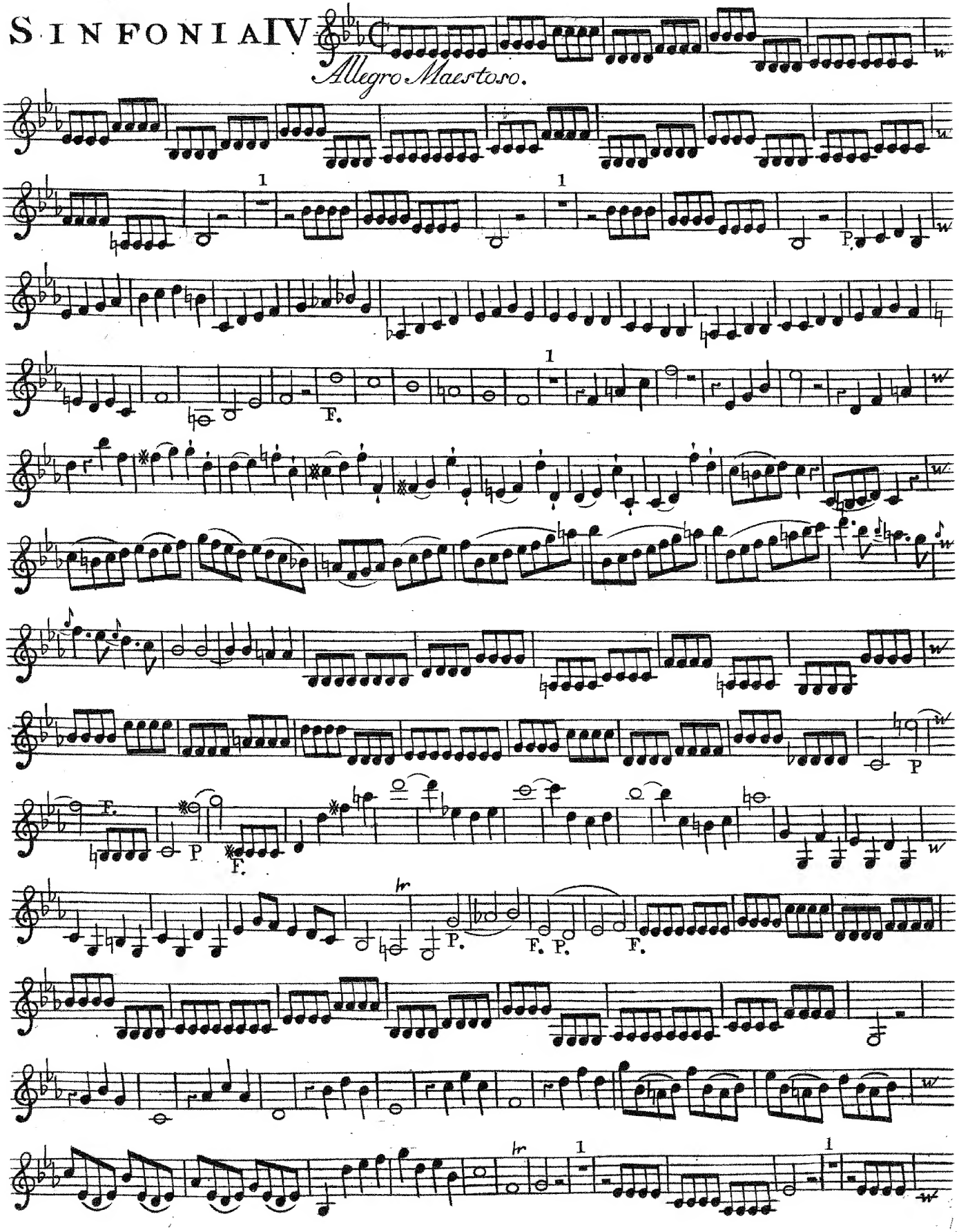

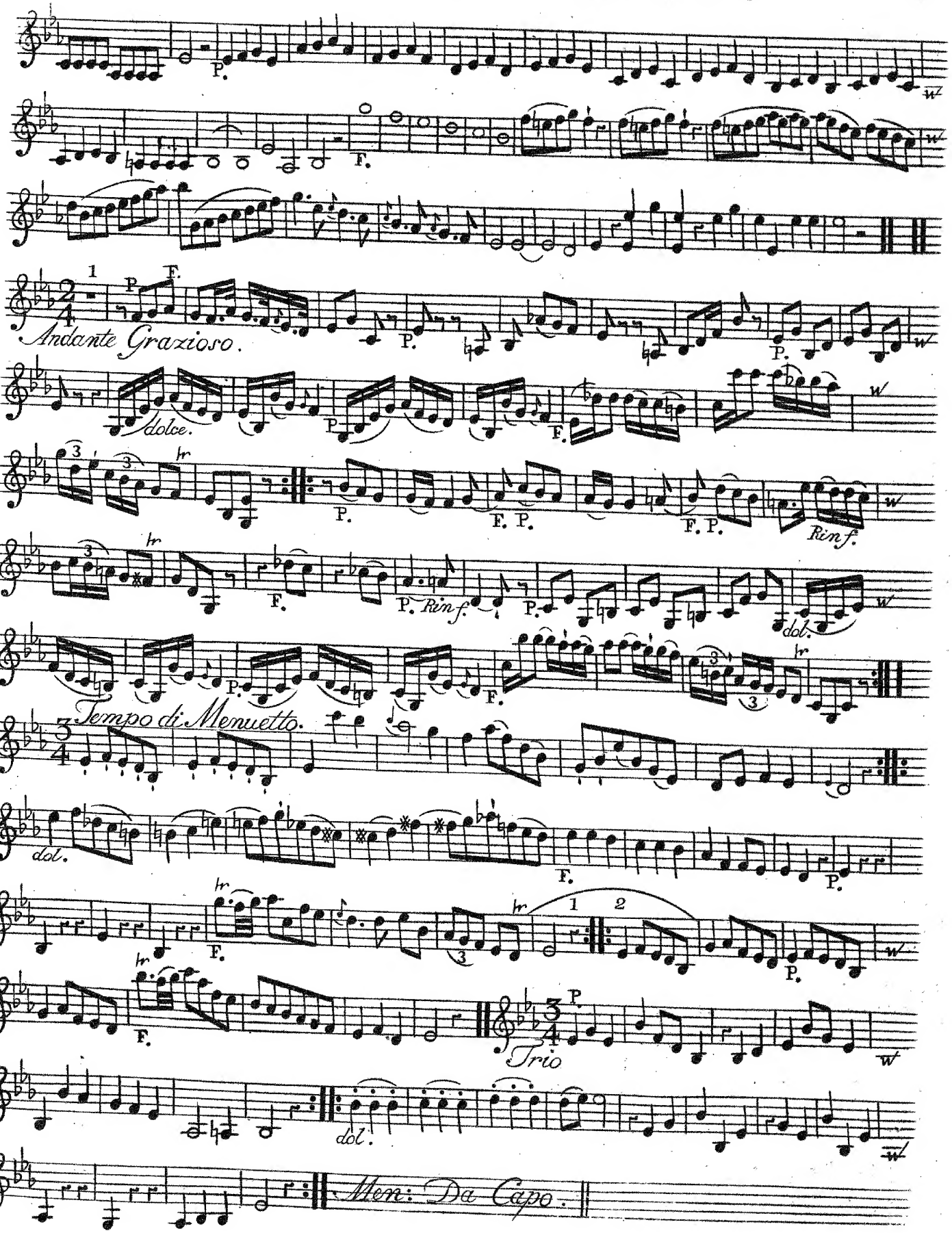
P.
F.
Andante Grazioso.
dolce.
Rinf.
dol.
Tempo di Menuetto.
Trio
Men: Da Capo.

VIOLINO SECONDO

SINFONIA V

Allegro con Brio.

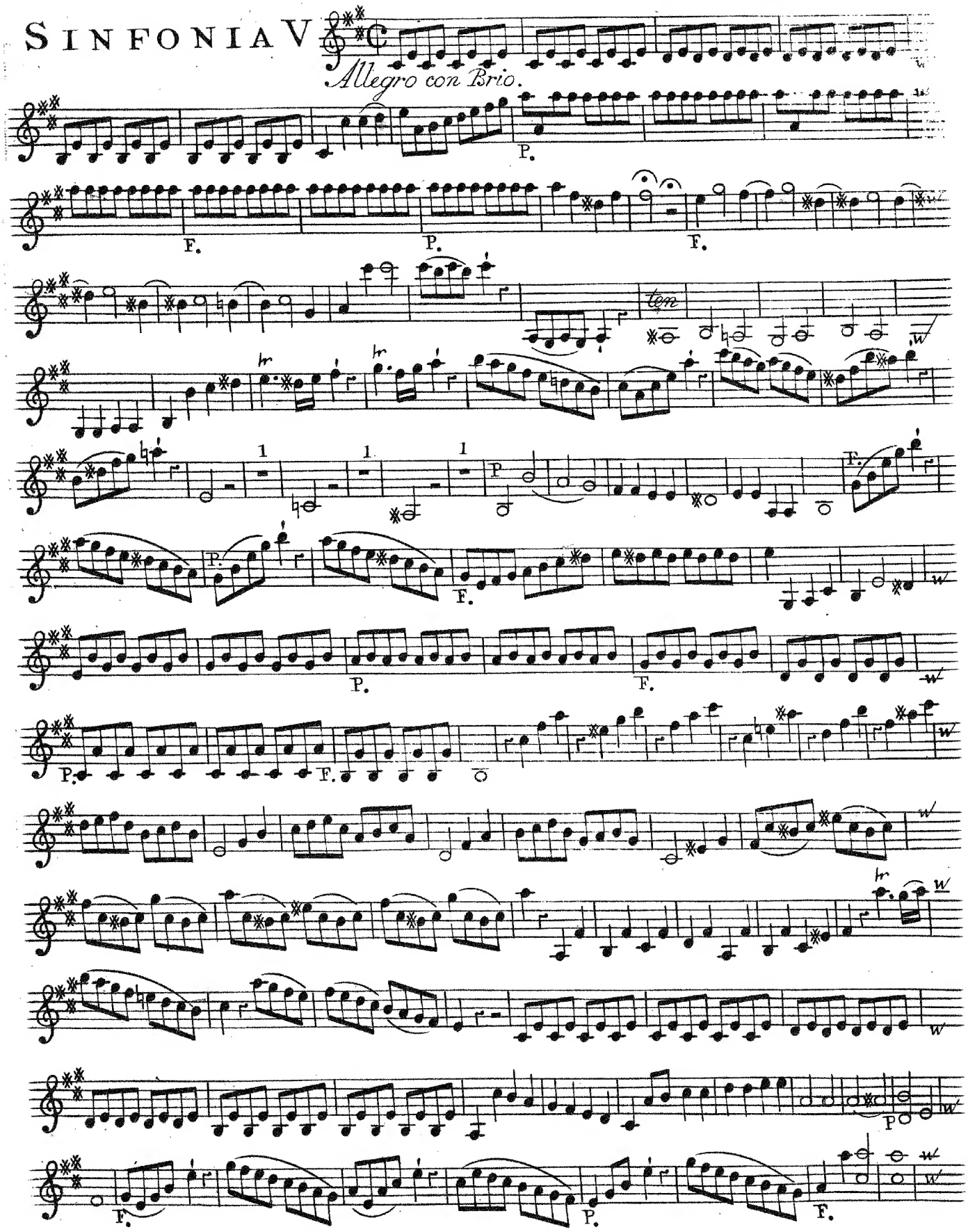

VIOLINO SECONDO

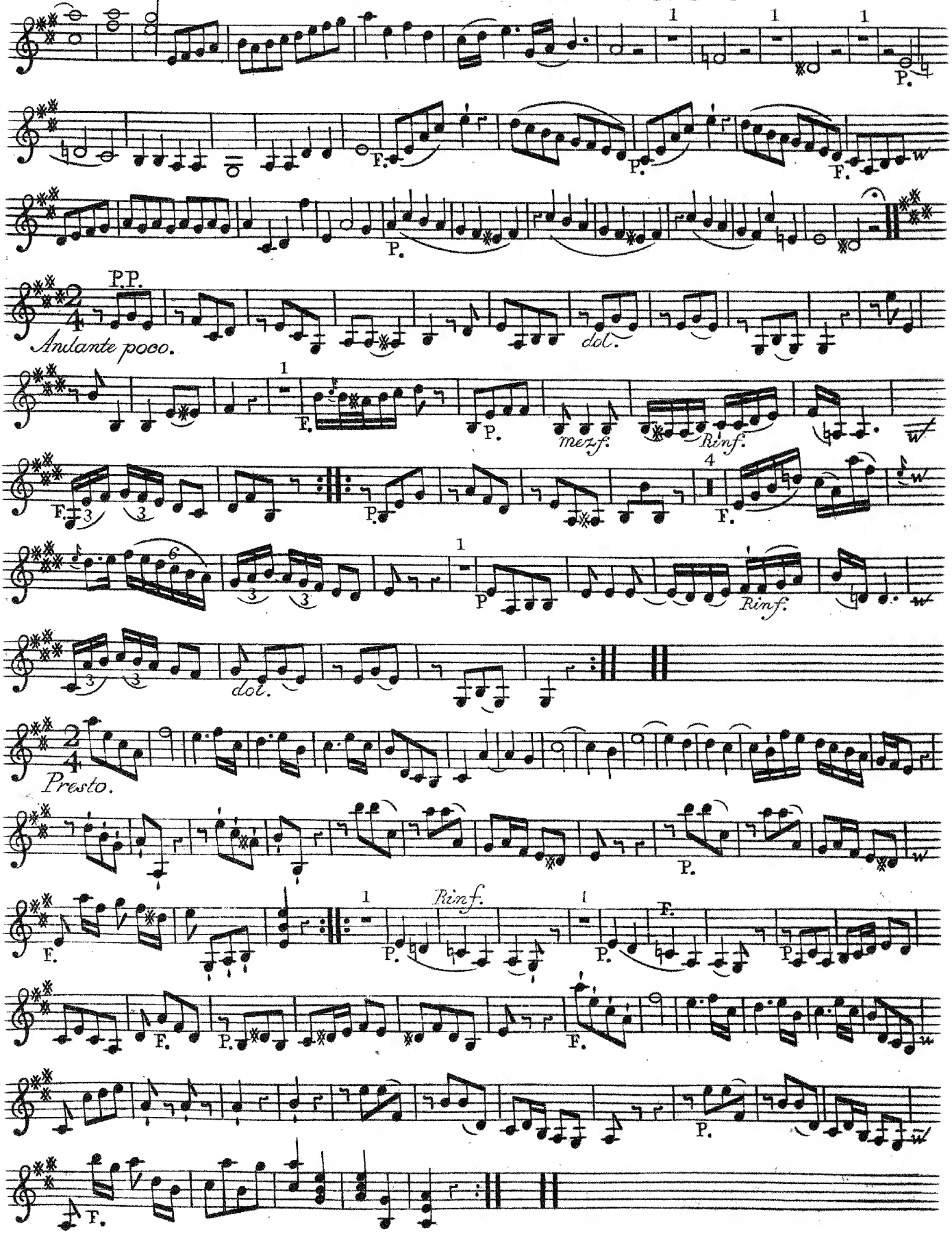

VIOLINO SECONDO

SINFONIA VI

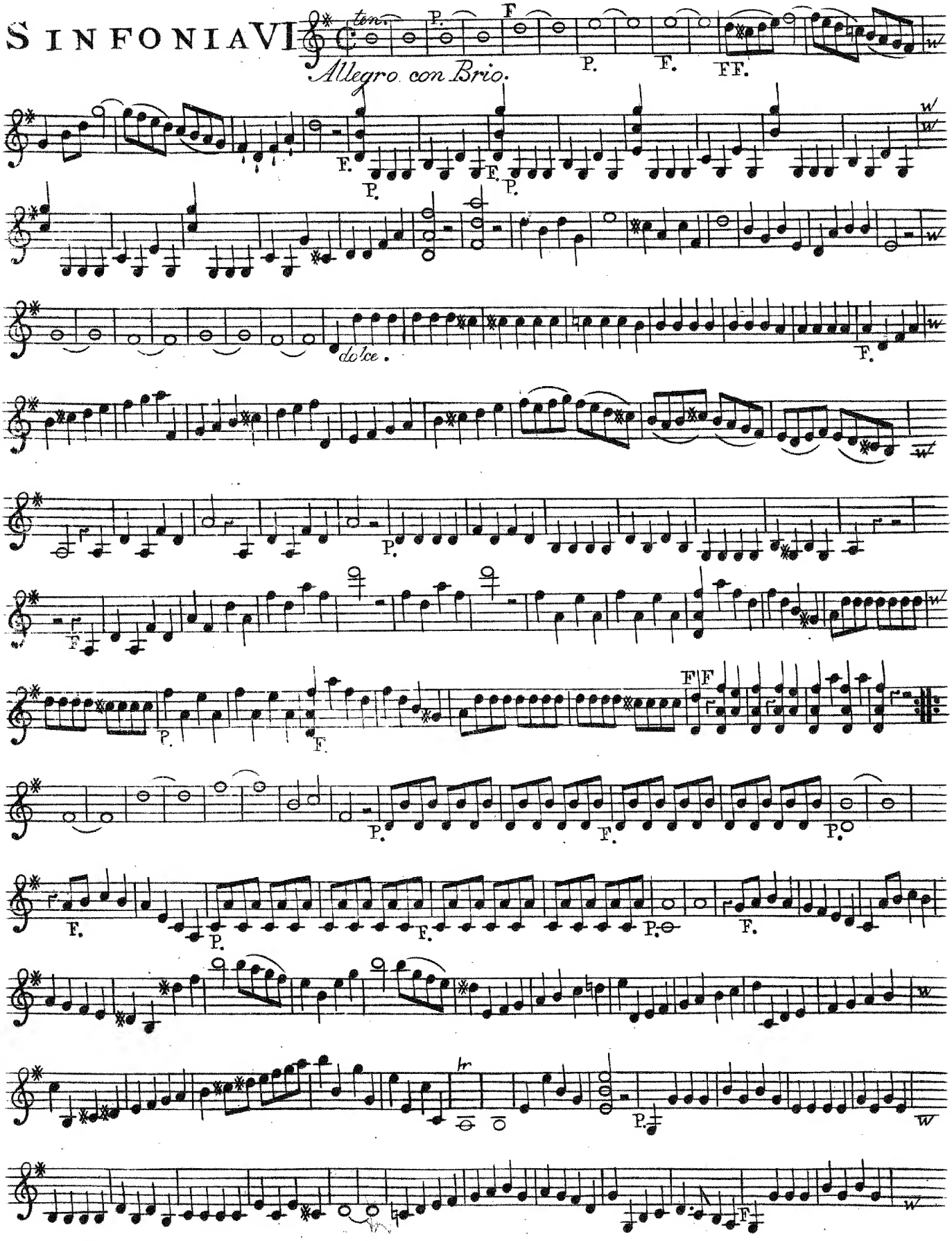

VIOLINO SECONDO

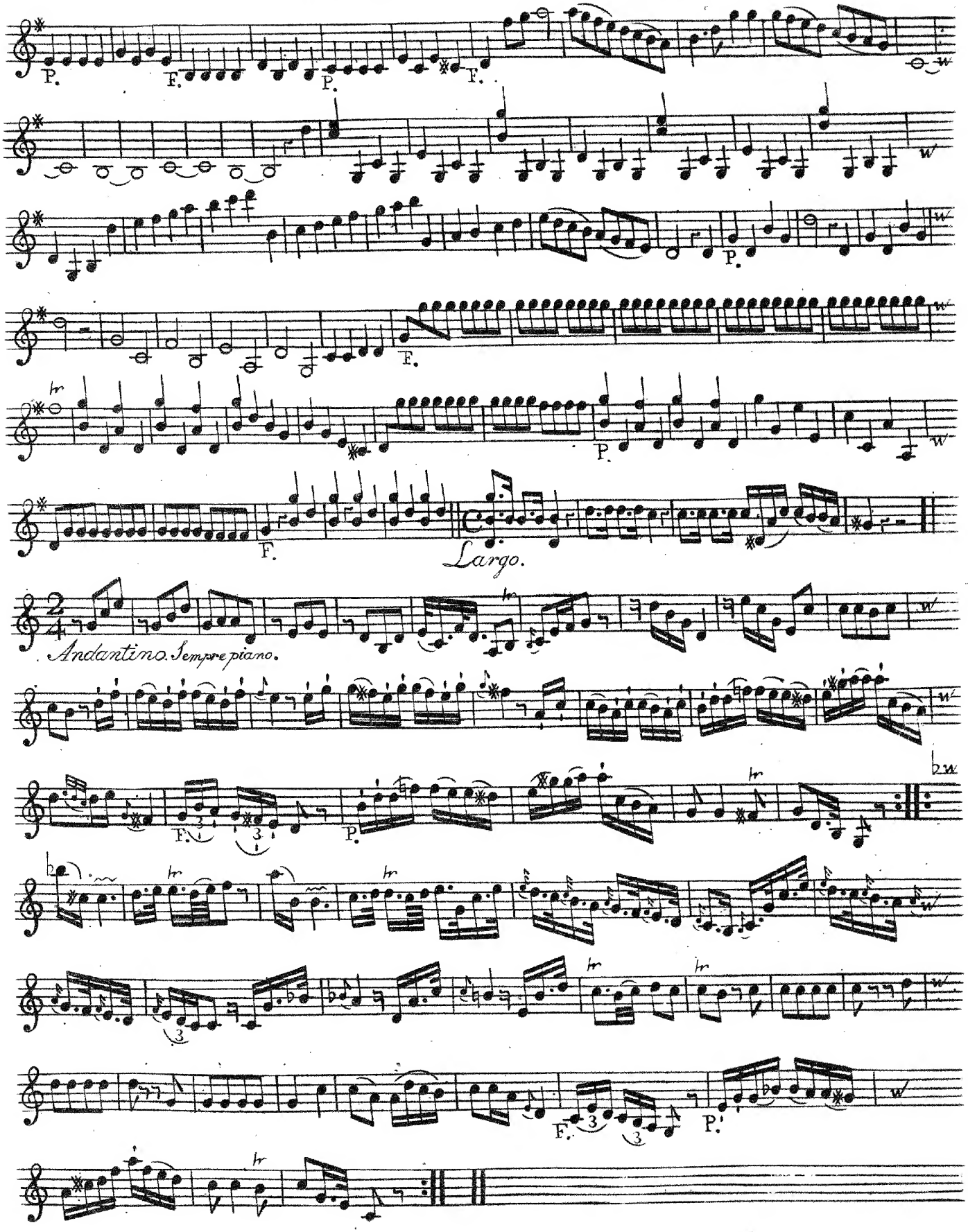

VIOLINO SECONDO

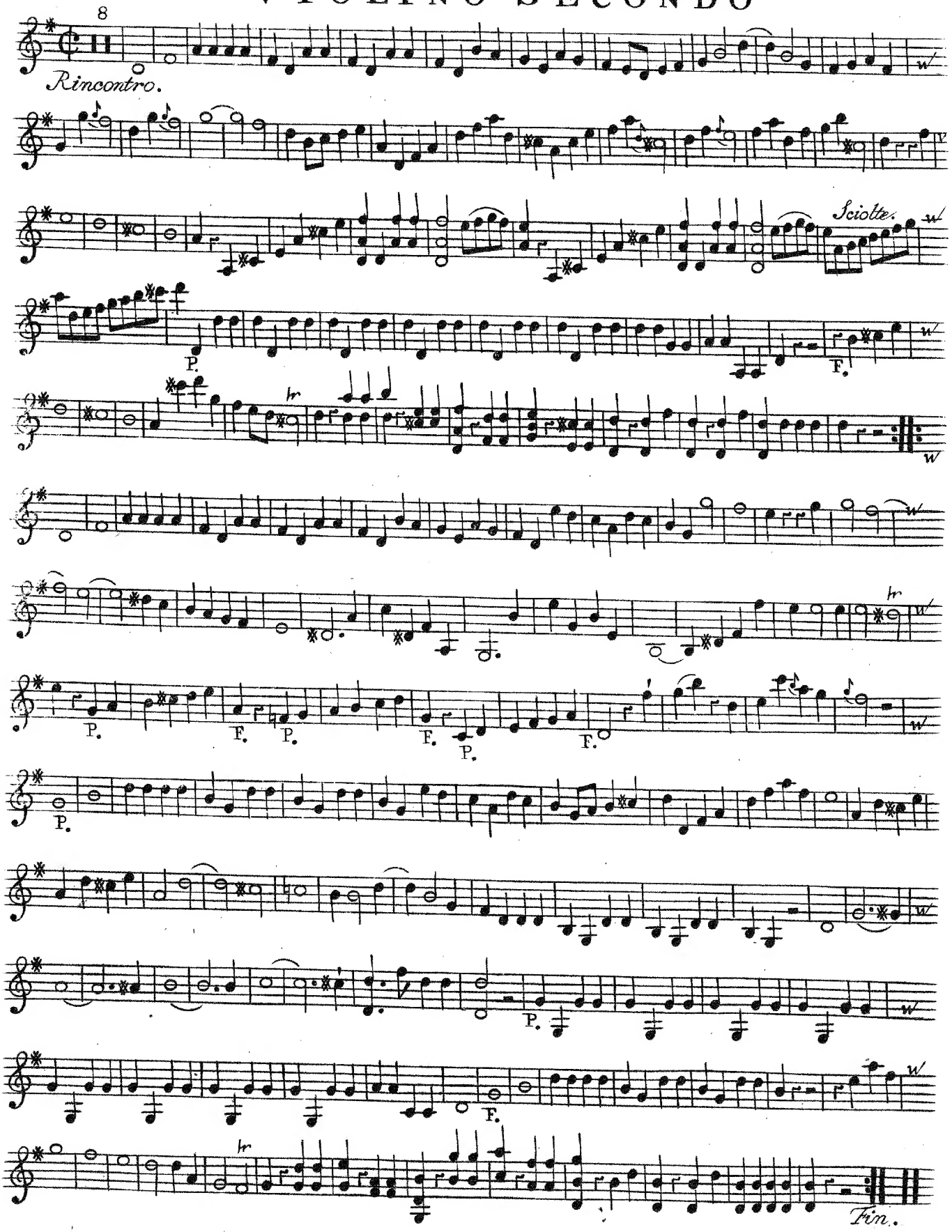

Orkester-Pa.

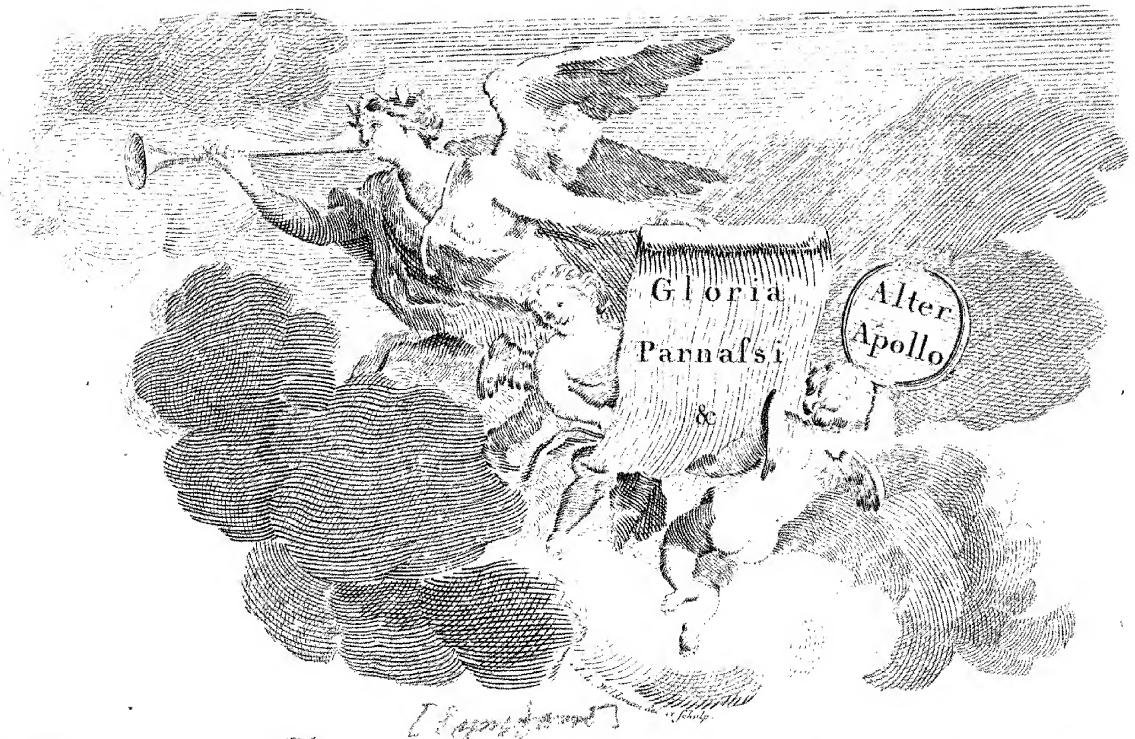

SIX SIMPHONIES

à Deux Violons, Taille et Basse, Deux Hautbois, ou Flutes Traversieres, & Deux Cors de Chasse.

Par

S^R. FRANÇOIS XAVIER RICHTER.

Musicien et Compositeur de la Chambre de S: A: S^me. Electorale Palatine. &c. &c. &c.

OEUVRE QUATRIEME.

A AMSTERDAM chez J. J. HUMMEL

Marchand & Imprimeur de Musique.

Prix f 6 –

Va.

VIOLA

SINFONIA I

Allegro Spiritoso.

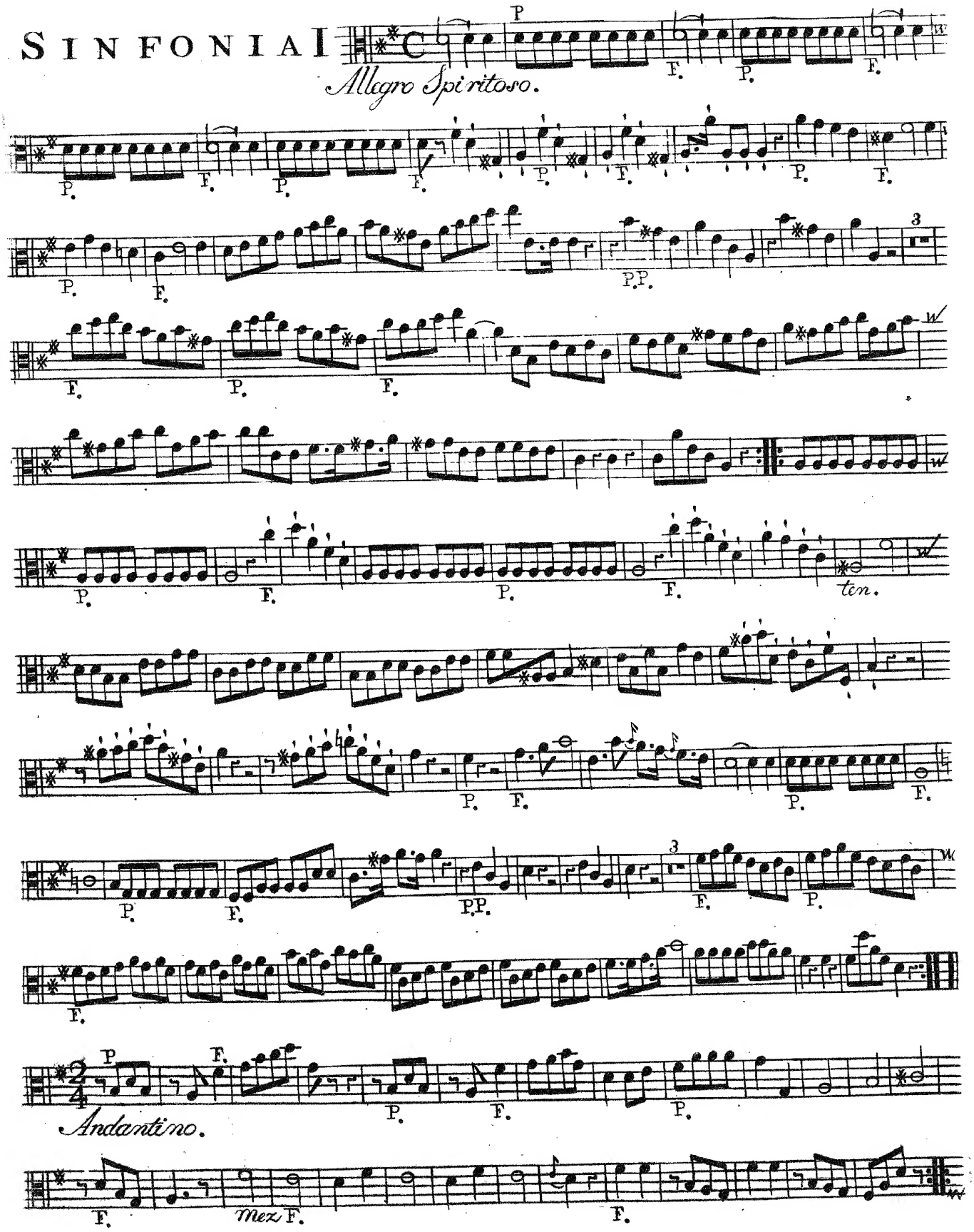

VIOLA

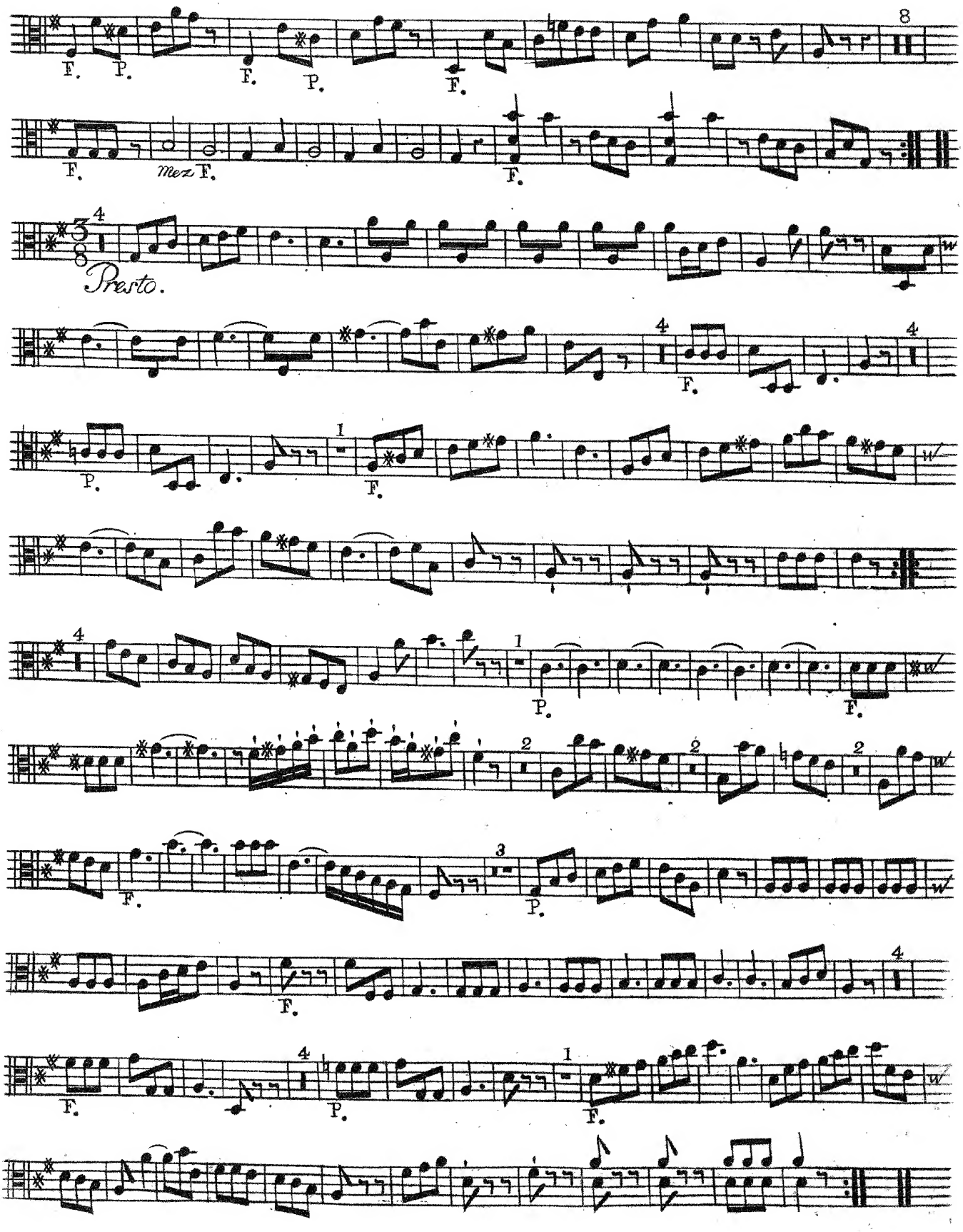

VIOLA

SINFONIA II

Allegro.

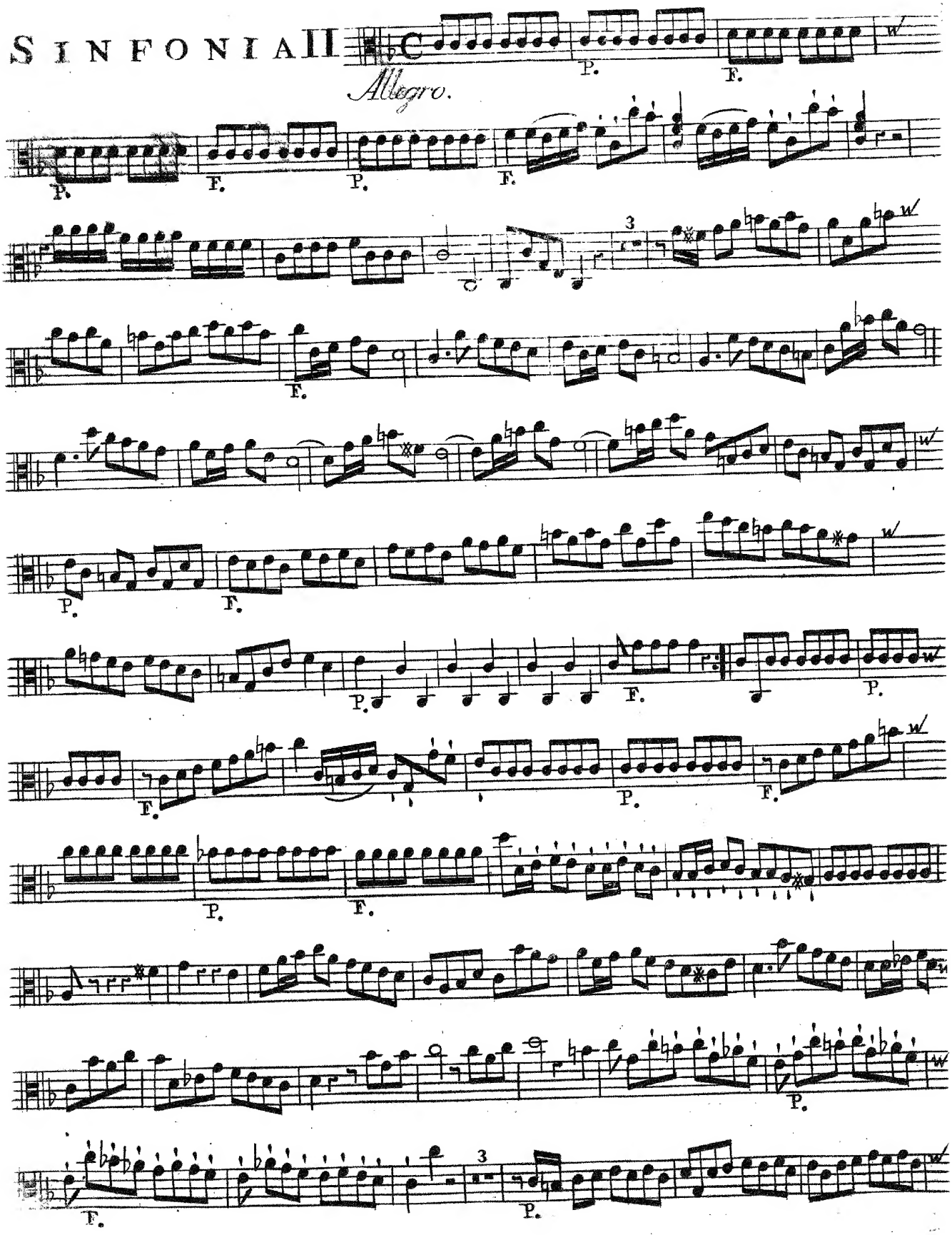

VIOLA

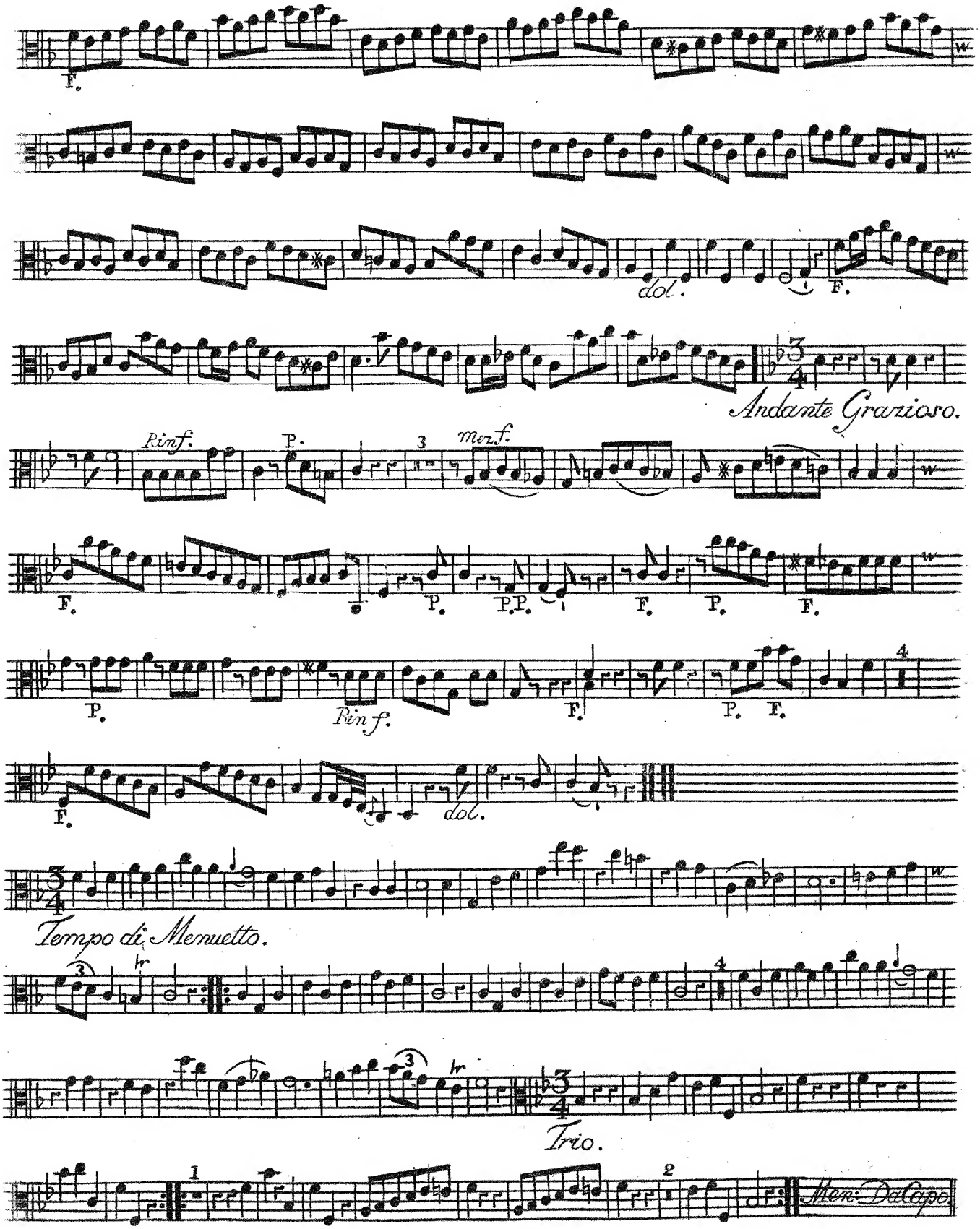
F.
dol.
F.
Andante Grazioso.
Rinf.
P.
3
Mez.f.
F.
P.
P.P.
F.
P.
F.
P.
Rin f.
F.
P.
F.
4
F.
dol.
Tempo di Menuetto.
3
tr
4
3
tr
Trio.
1
2
Men: Da Capo.

VIOLA

SINFONIA III

Allegro Spiritoso.

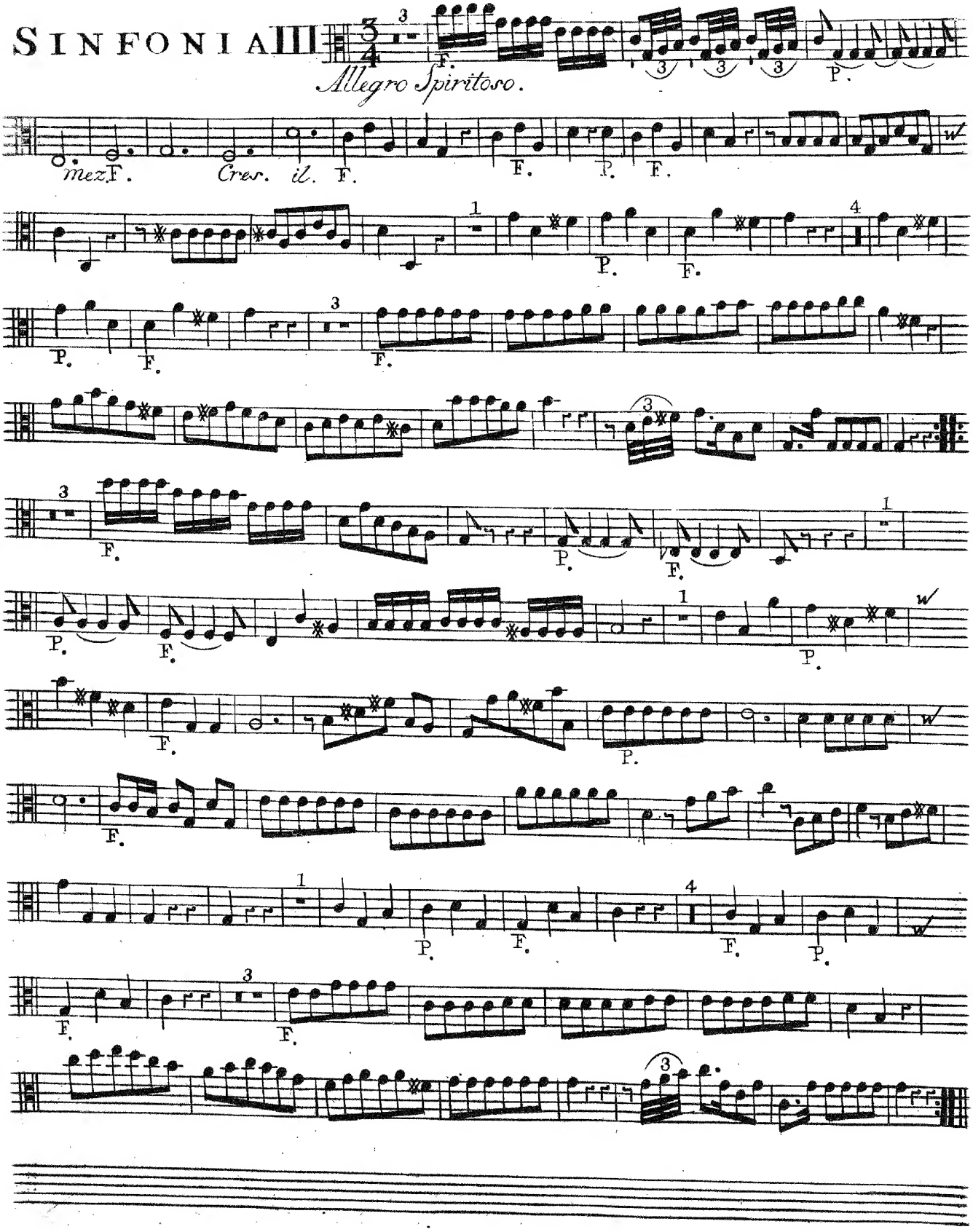

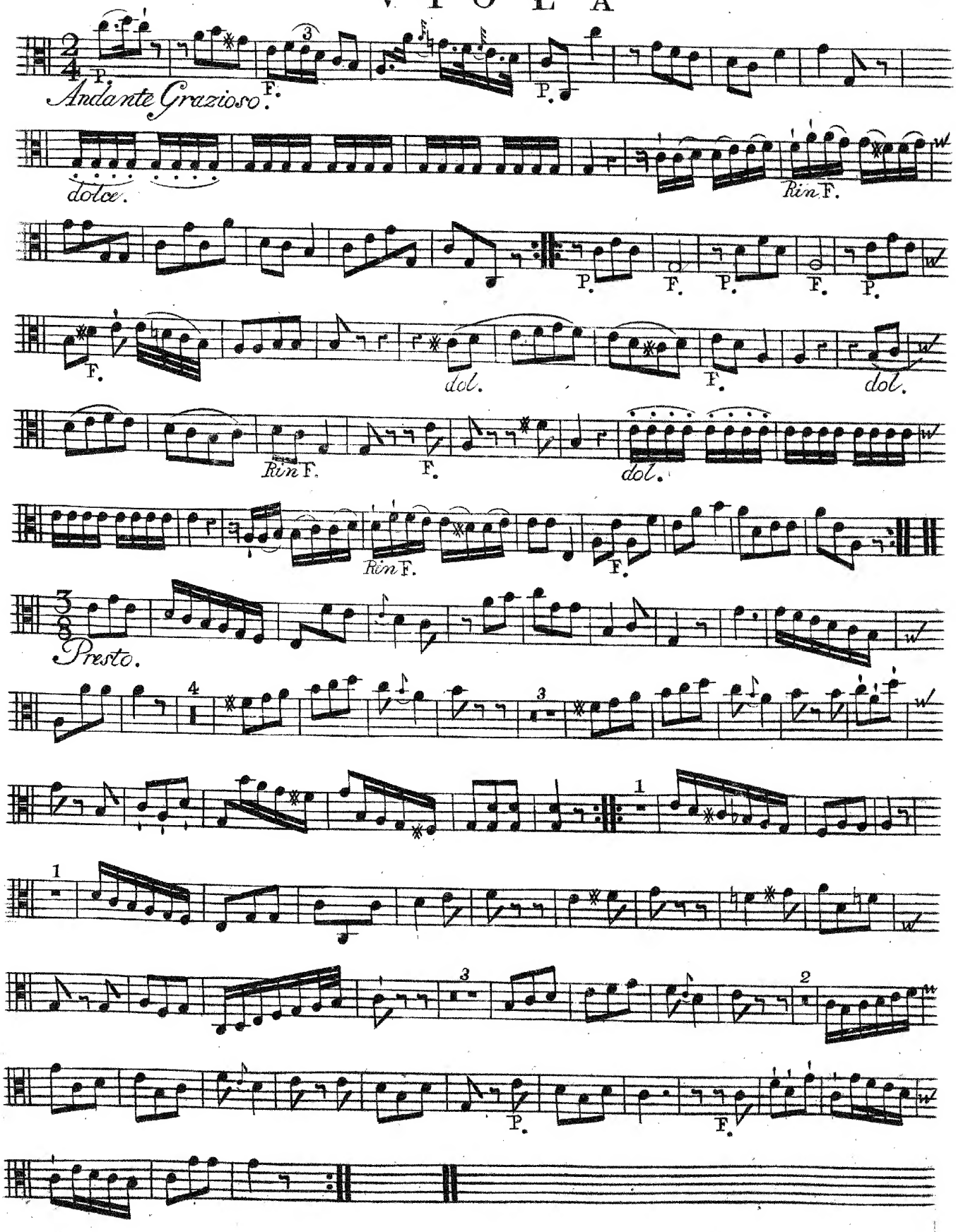
Andante Grazioso.
dolce.
Rin F.
dol.
Presto.

VIOLA

SINFONIA IV

Allegro Maestoso.

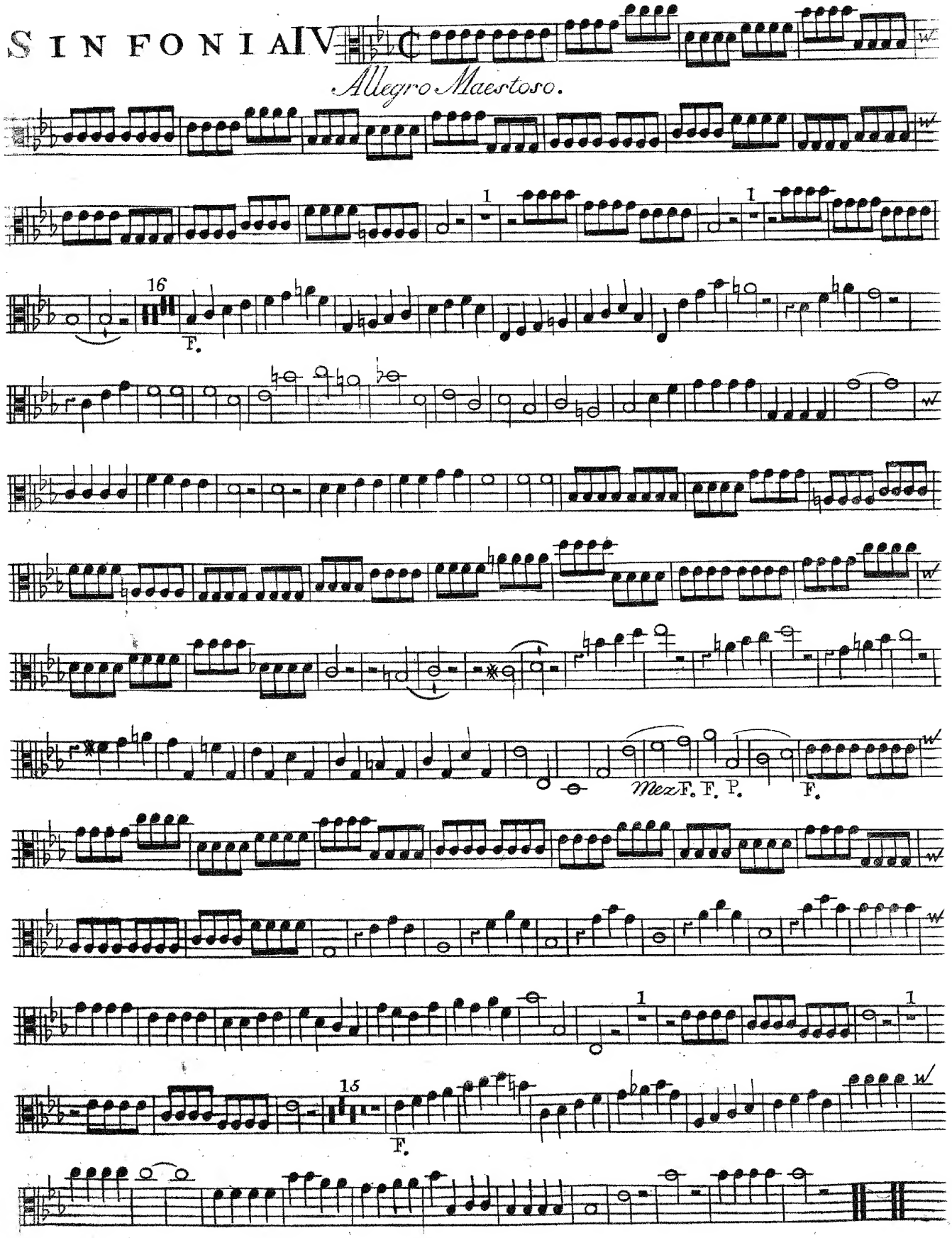

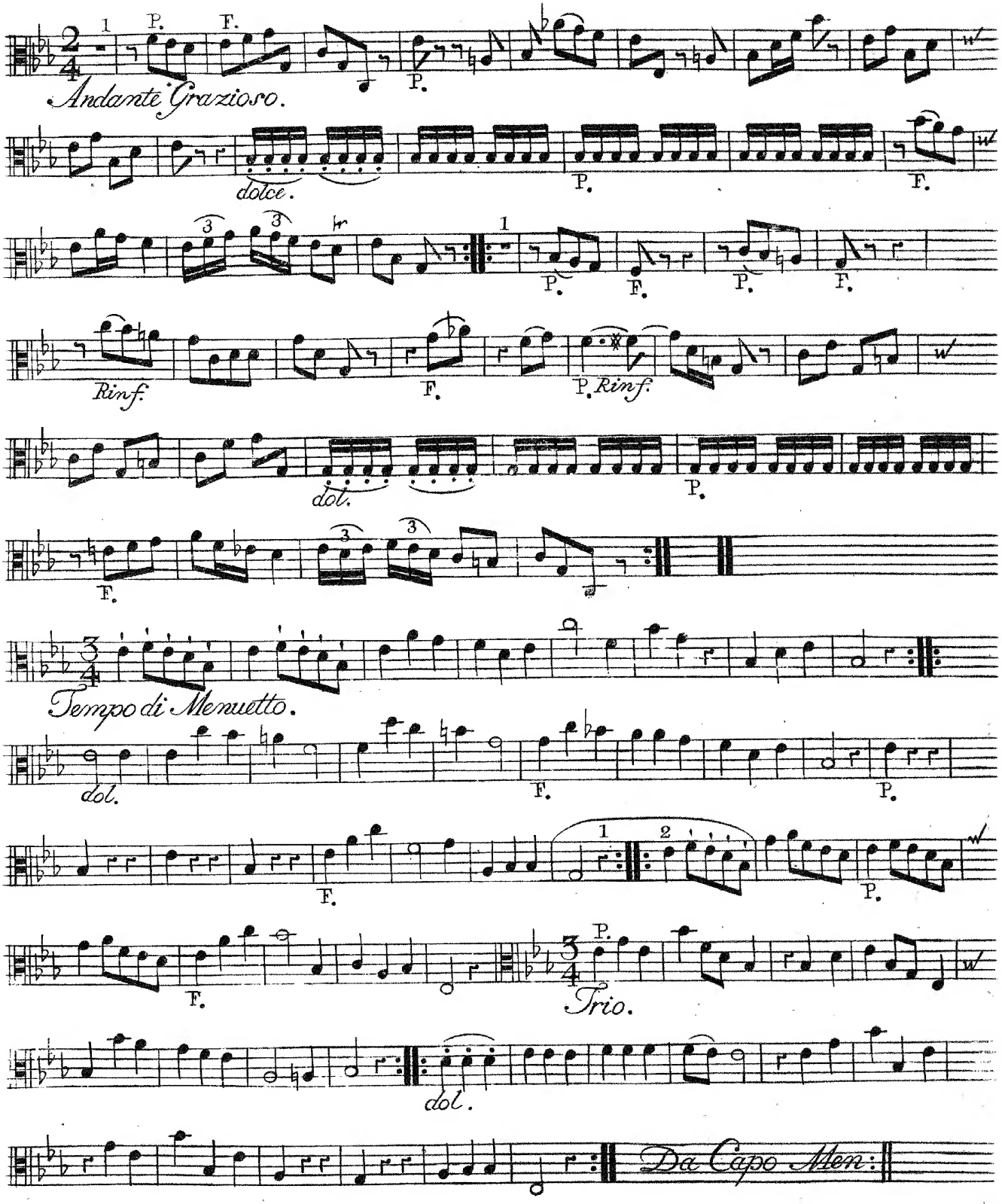
Andante Grazioso.
dolce.
Rinf.
dol.
Tempo di Menuetto.
Trio.
dol.
Da Capo Men:

VIOLA

SINFONIA V

Allegro con Brio.

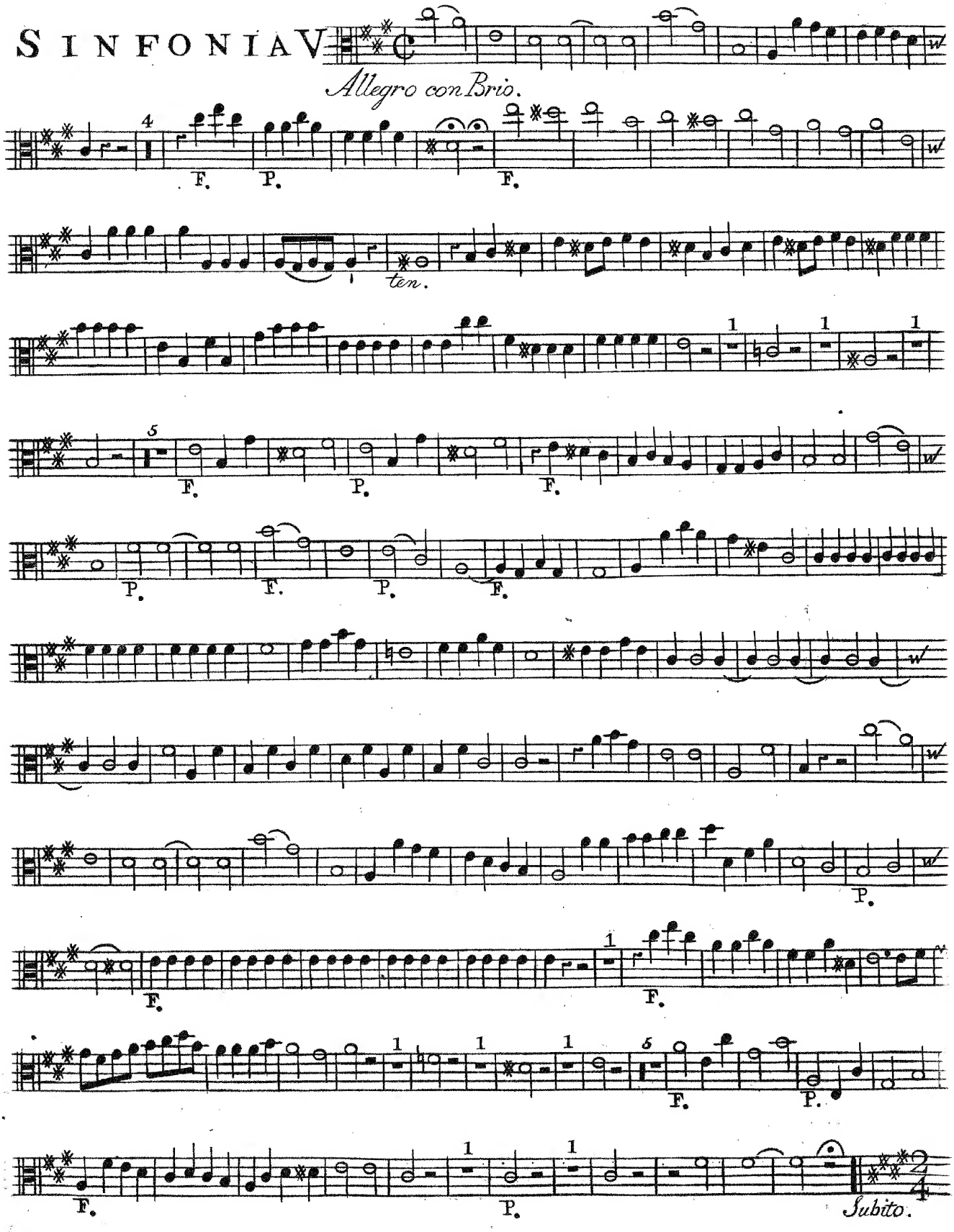

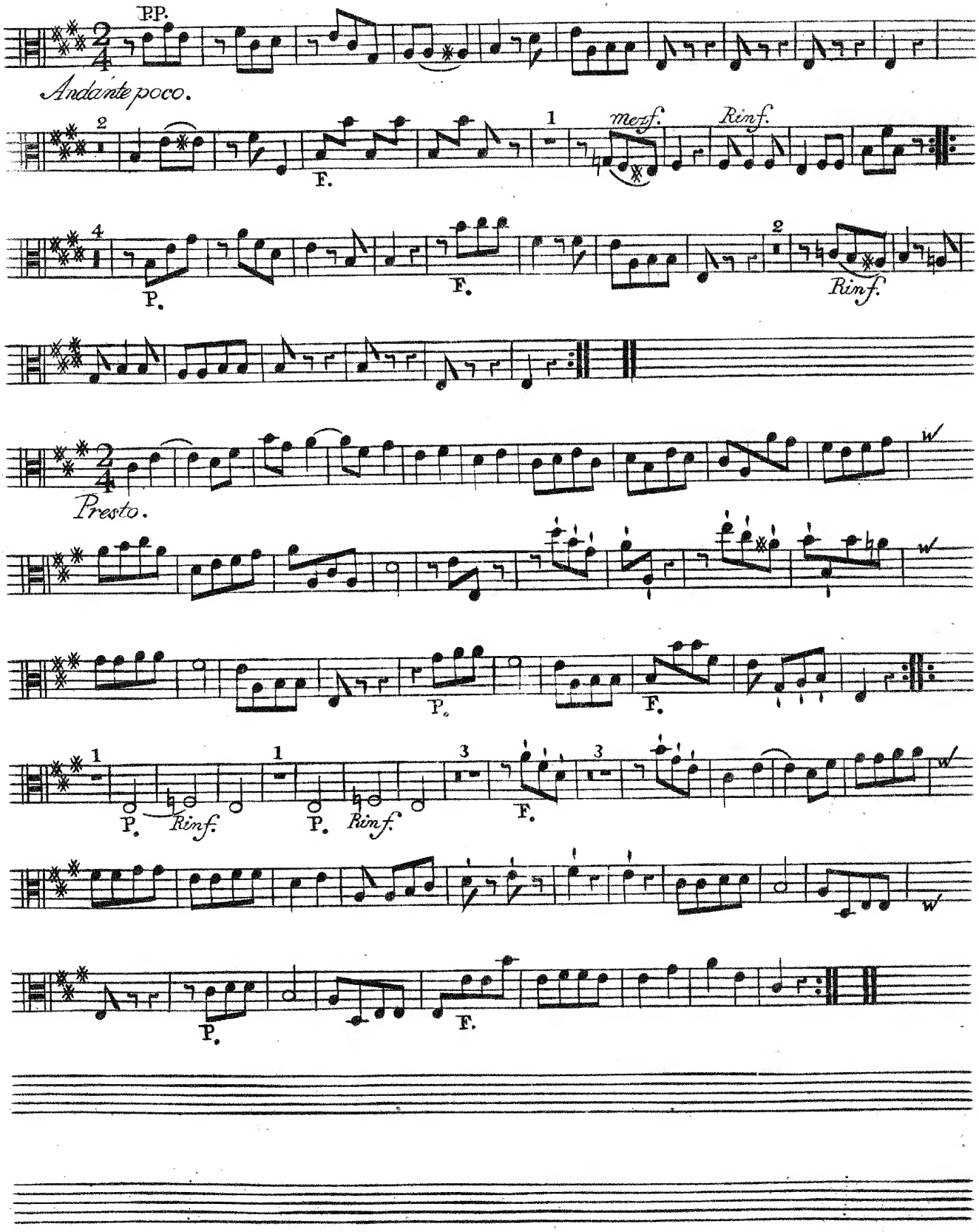
PP.
Andante poco.
mezf.
Rinf.
F.
P.
Presto.

VIOLA

SINFONIA VI

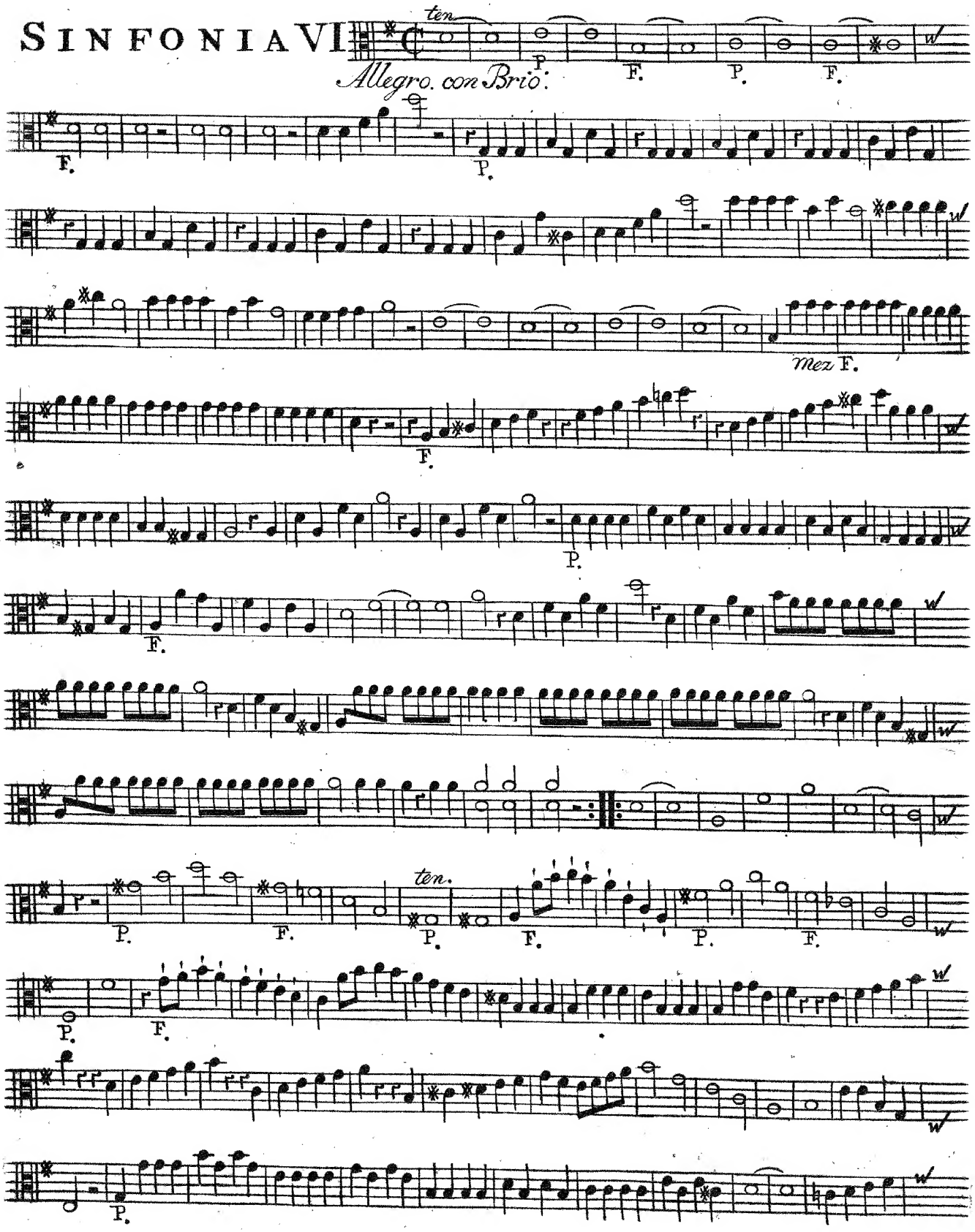

VIOLA

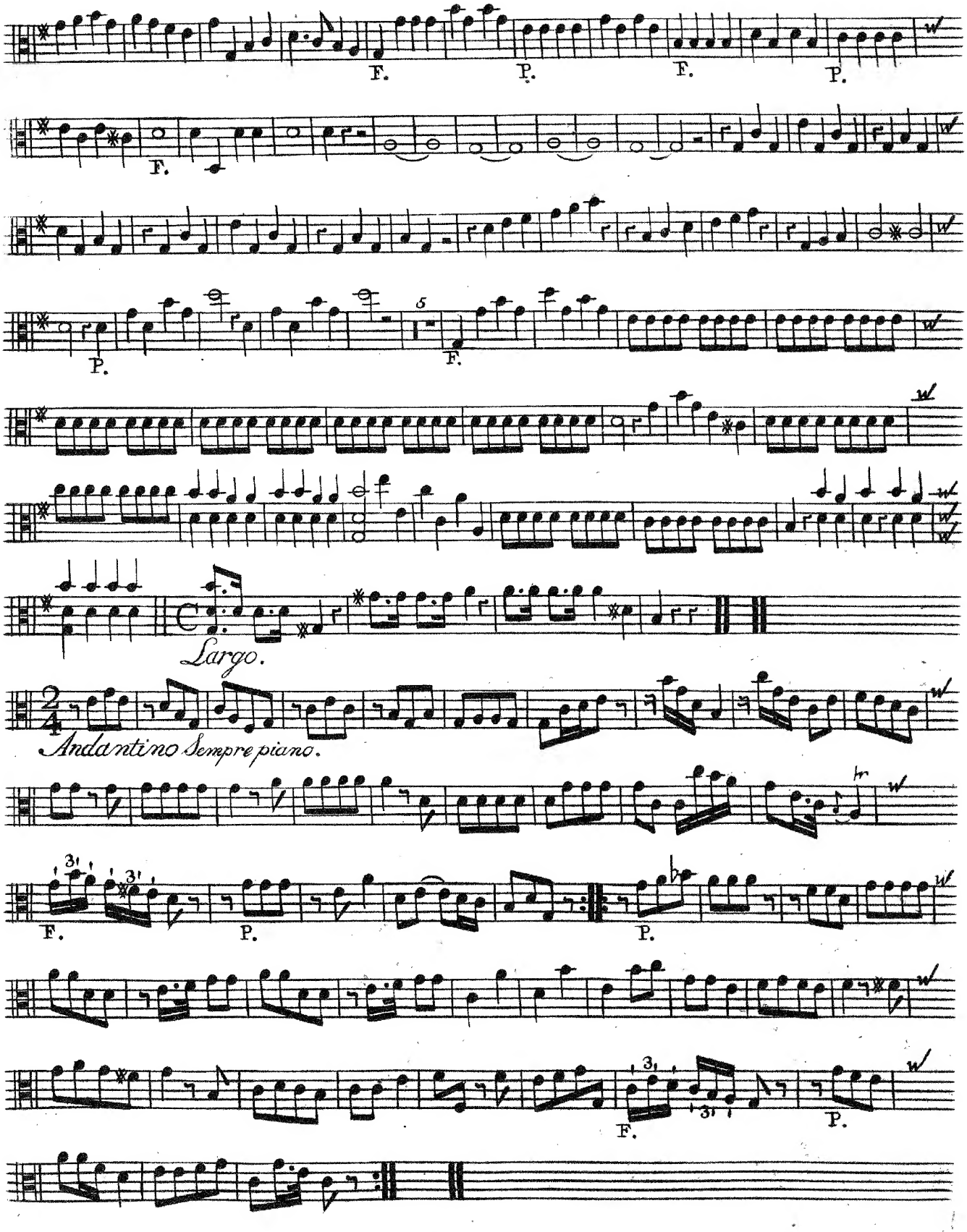

VIOLA

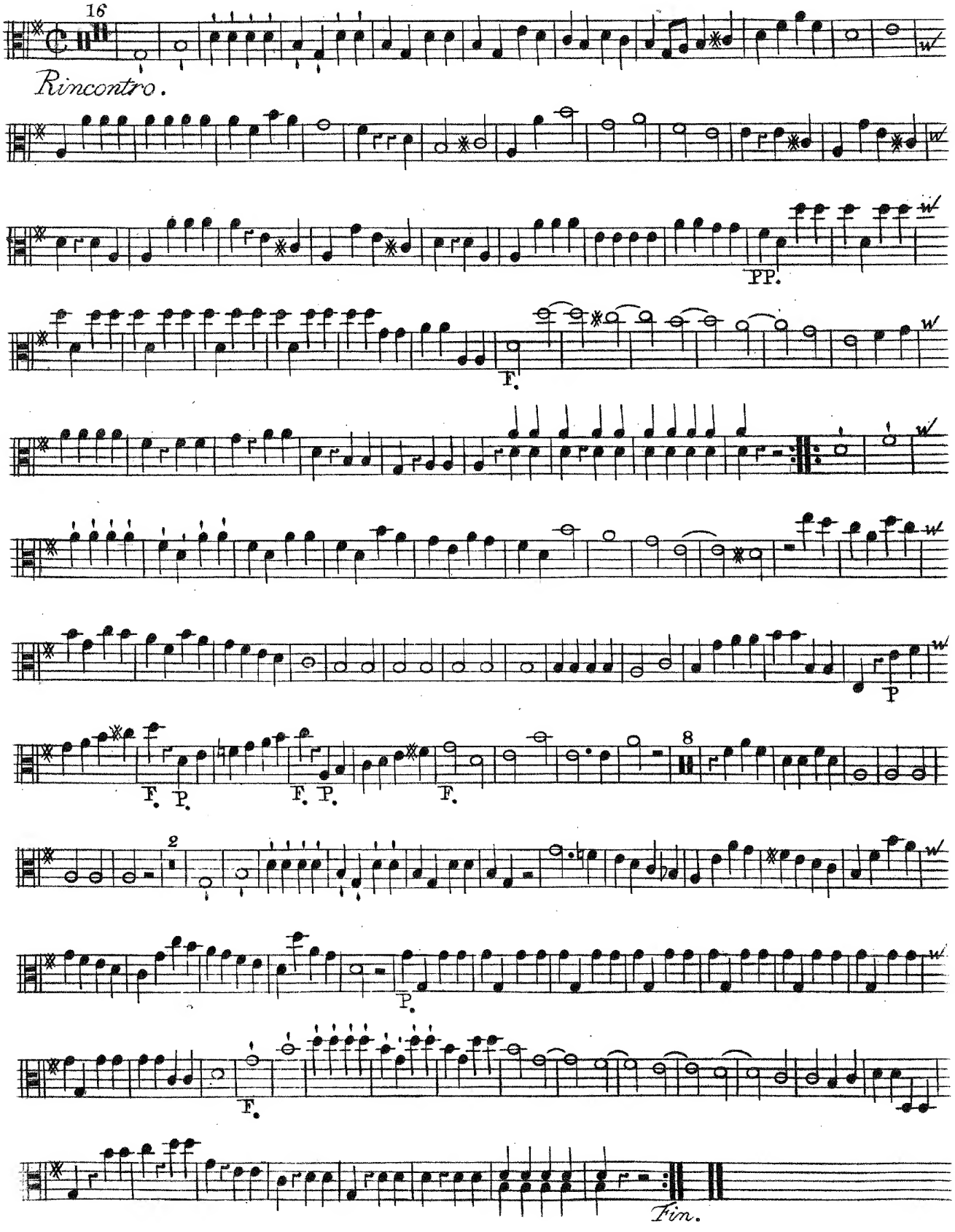

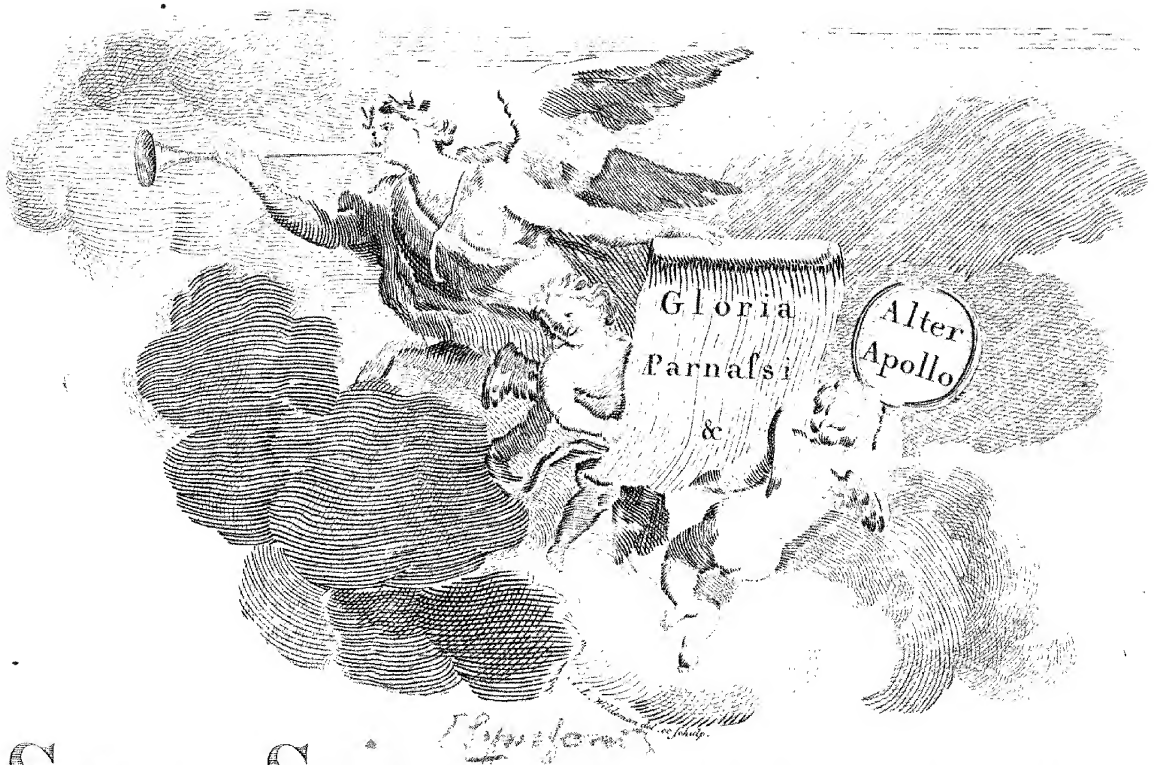

SIX SIMPHONIES

à Deux Violons, Taille et Basse,

Deux Hautbois, ou Flutes Traversieres,

& Deux Cors de Chasse.

Par

S^r. FRANÇOIS XAVIER RICHTER.

Musicien et Compositeur de la Chambre

de S: A: S: S^me. Electorale Palatine. &c. &c. &c.

OEUVRE QUATRIEME.

A AMSTERDAM chez *J. J. HUMMEL*

Marchand & Imprimeur de Musique.

Prix f 6 –.

BASSO

SINFONIA I

Allegro Spiritoso.

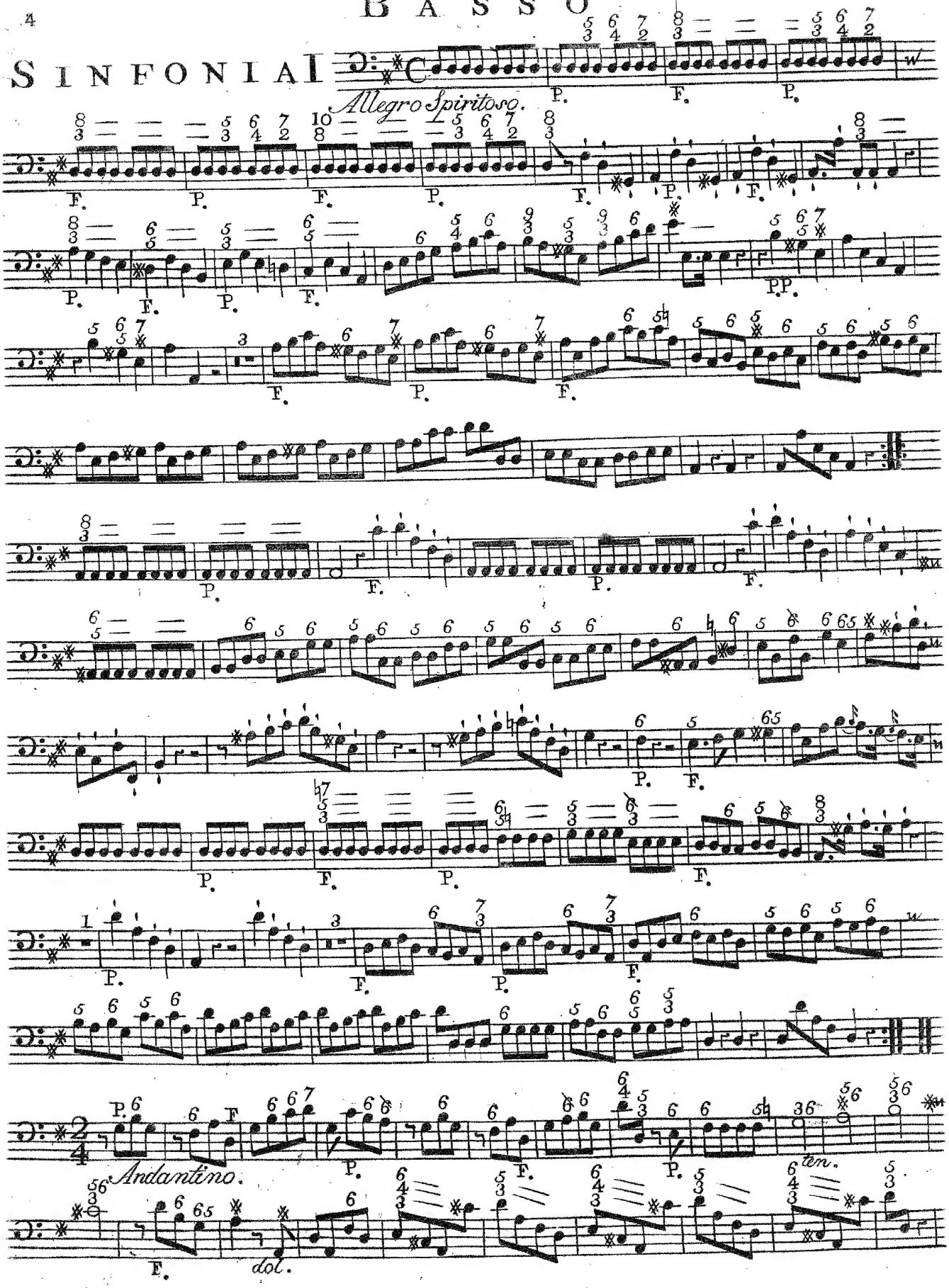

BASSO

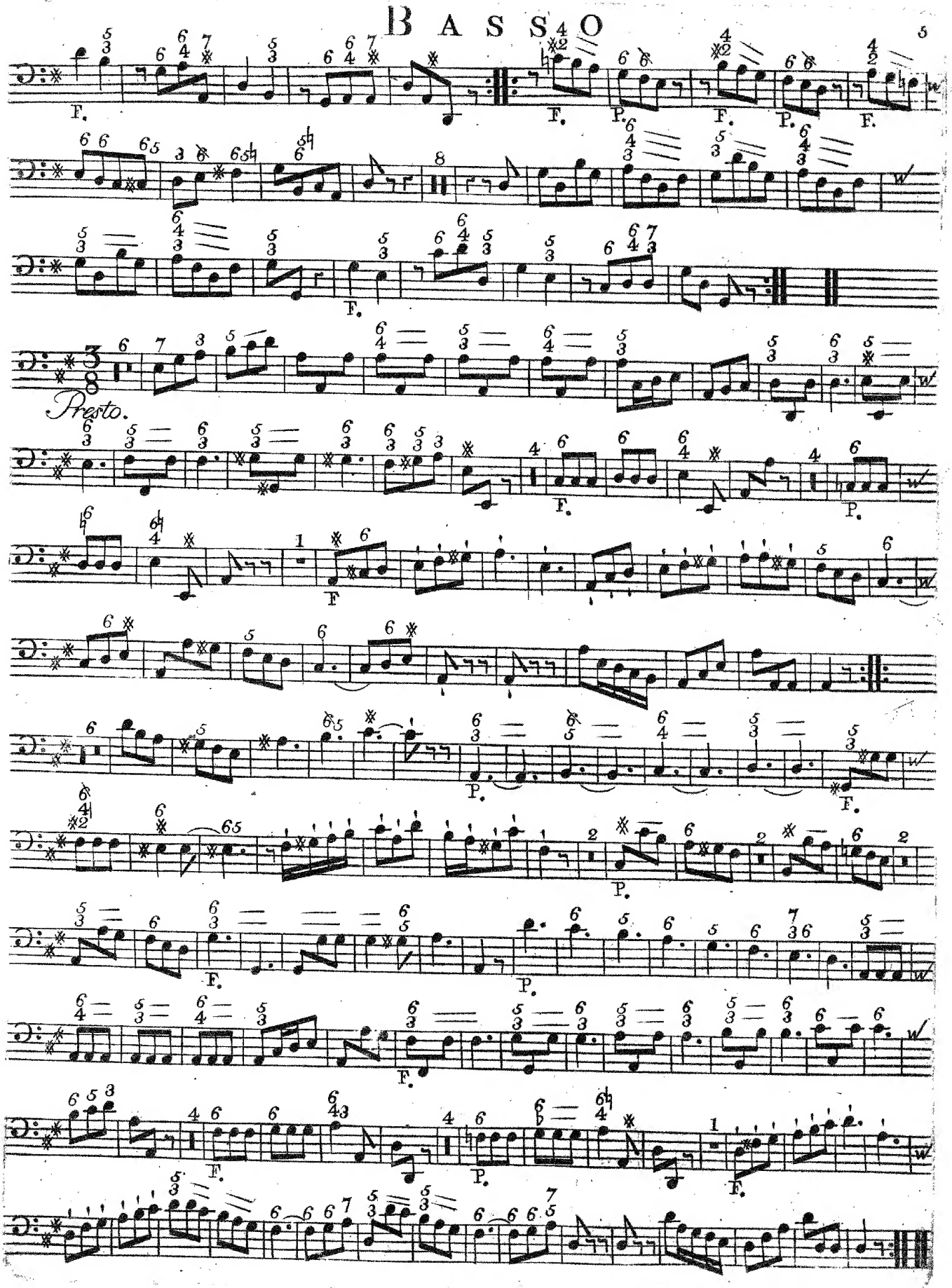

BASSO

SINFONIA II

Allegro Spiritoso.

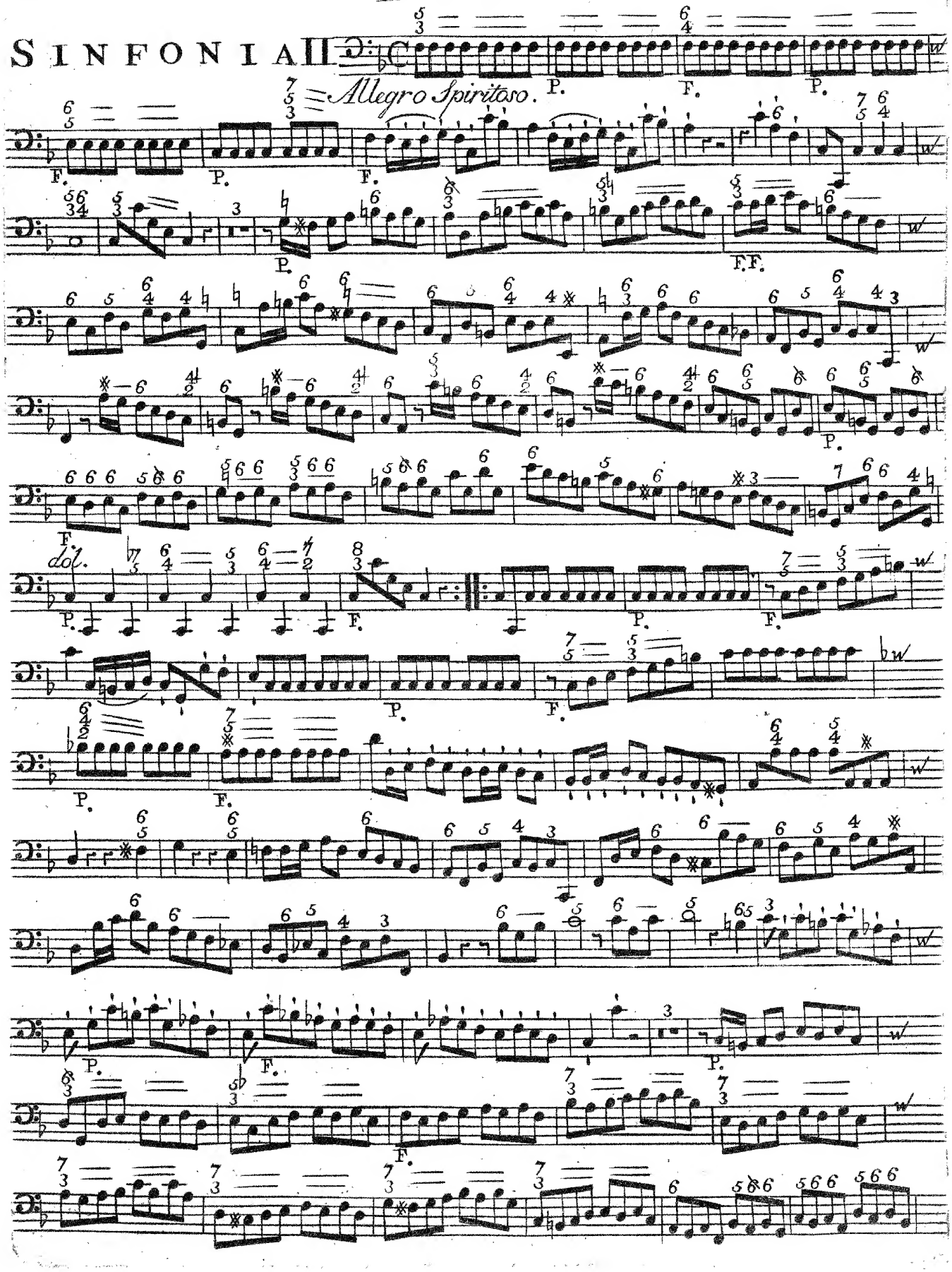

BASSO

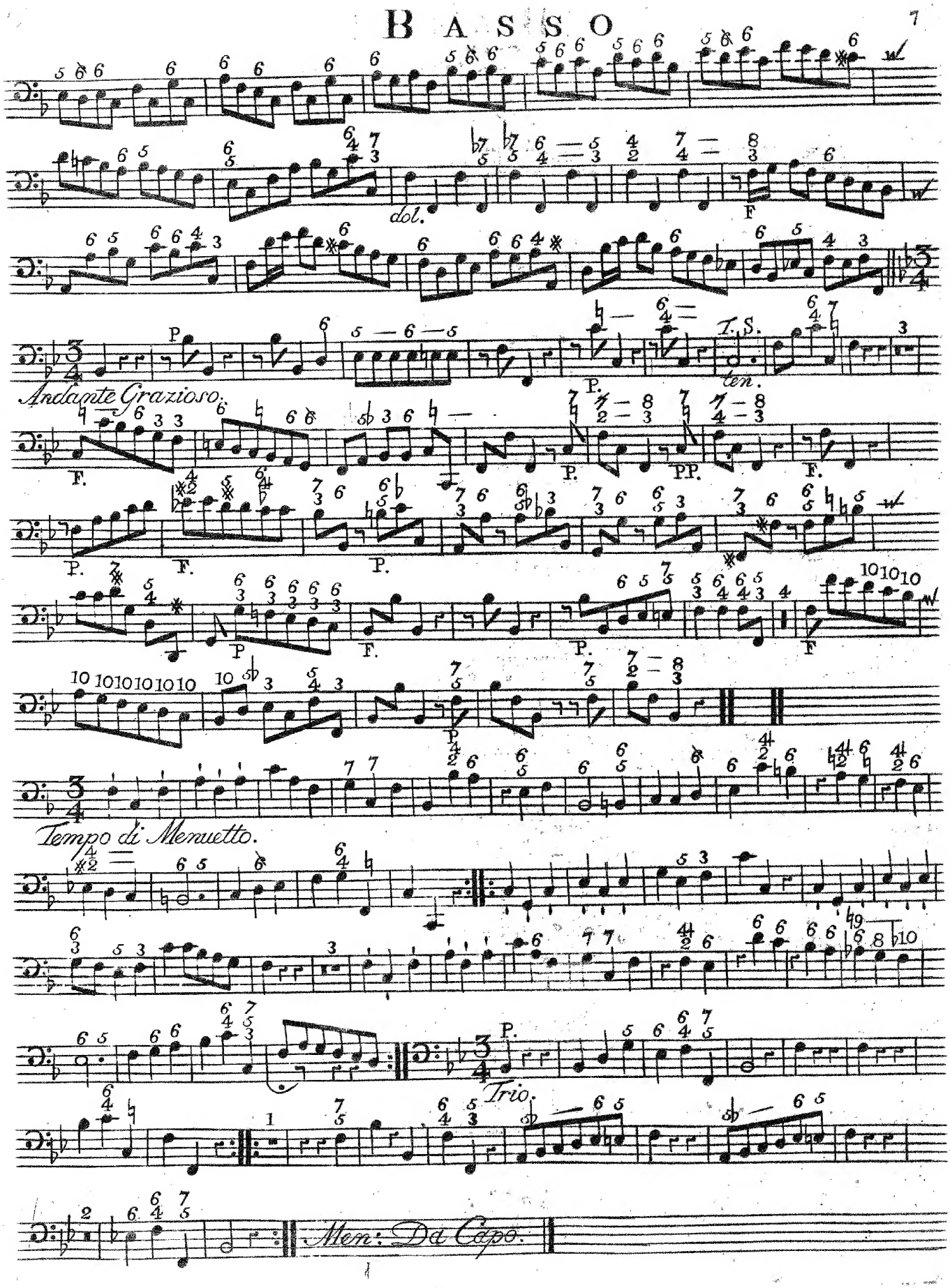
dol.
F
P.
T. S.
ten.
Andante Grazioso.
F.
PP.
Tempo di Menuetto.
Trio.
Men: Da Capo.

BASSO

SINFONIA III

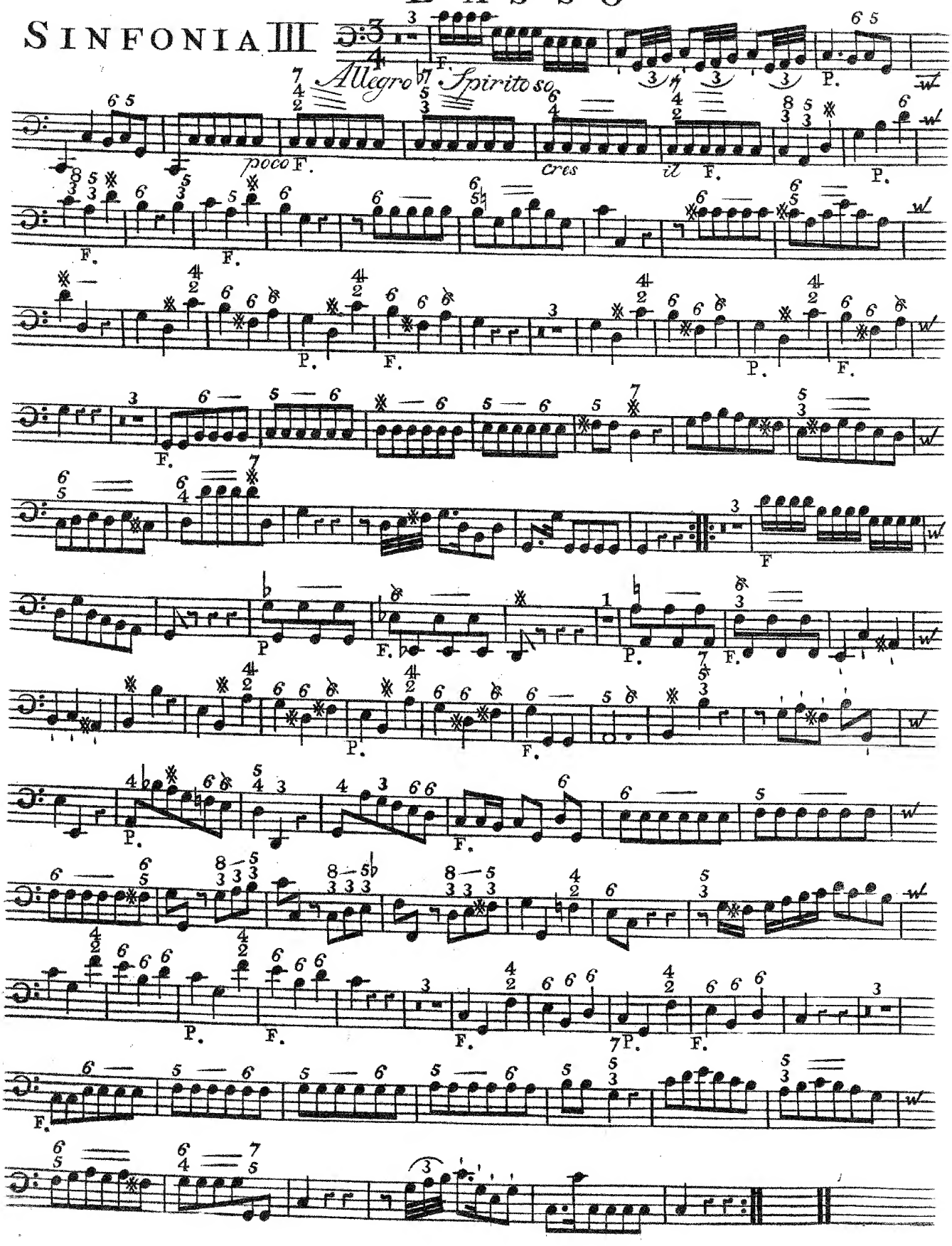

BASSO

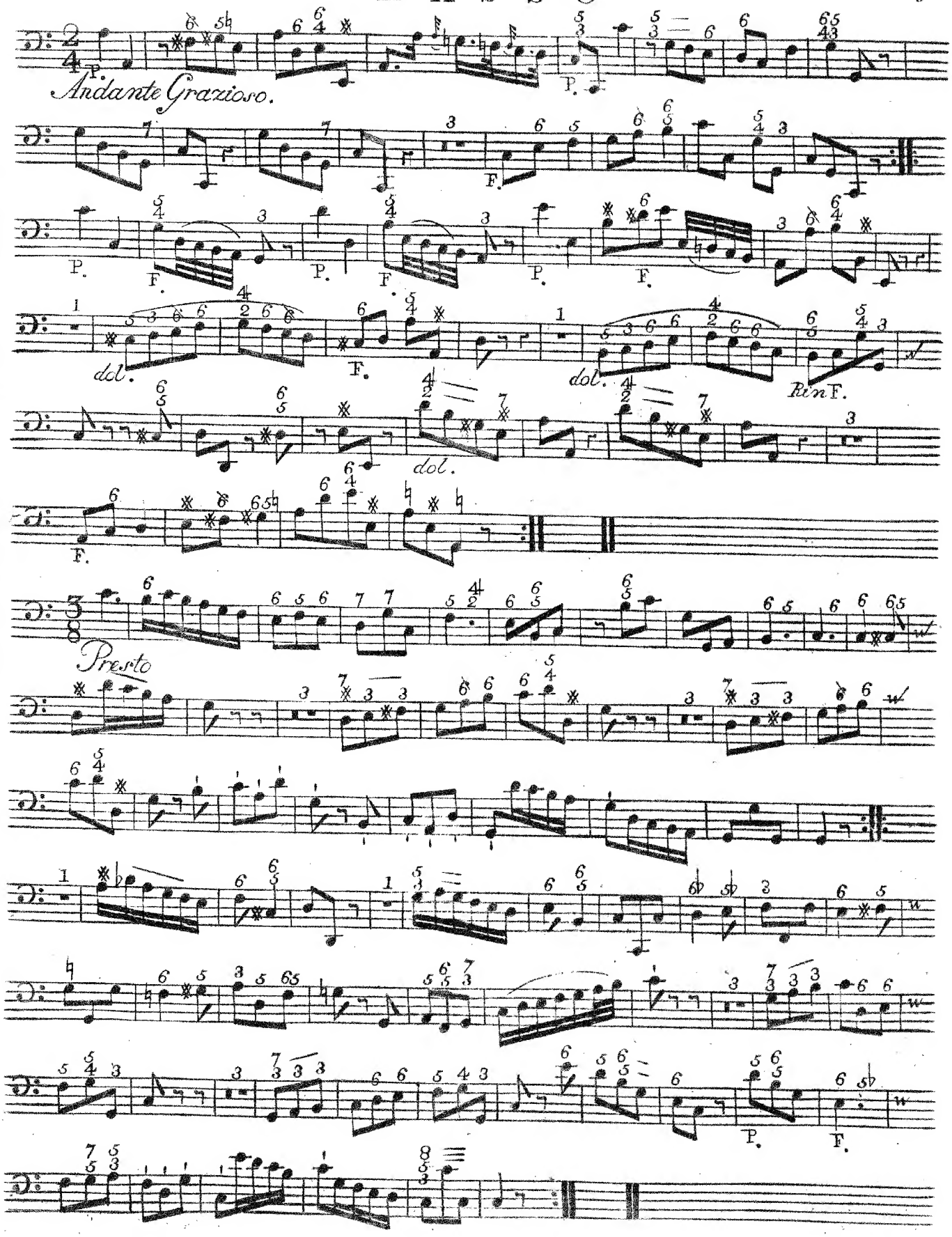

BASSO

SINFONIA IV

Allegro Maestoso.

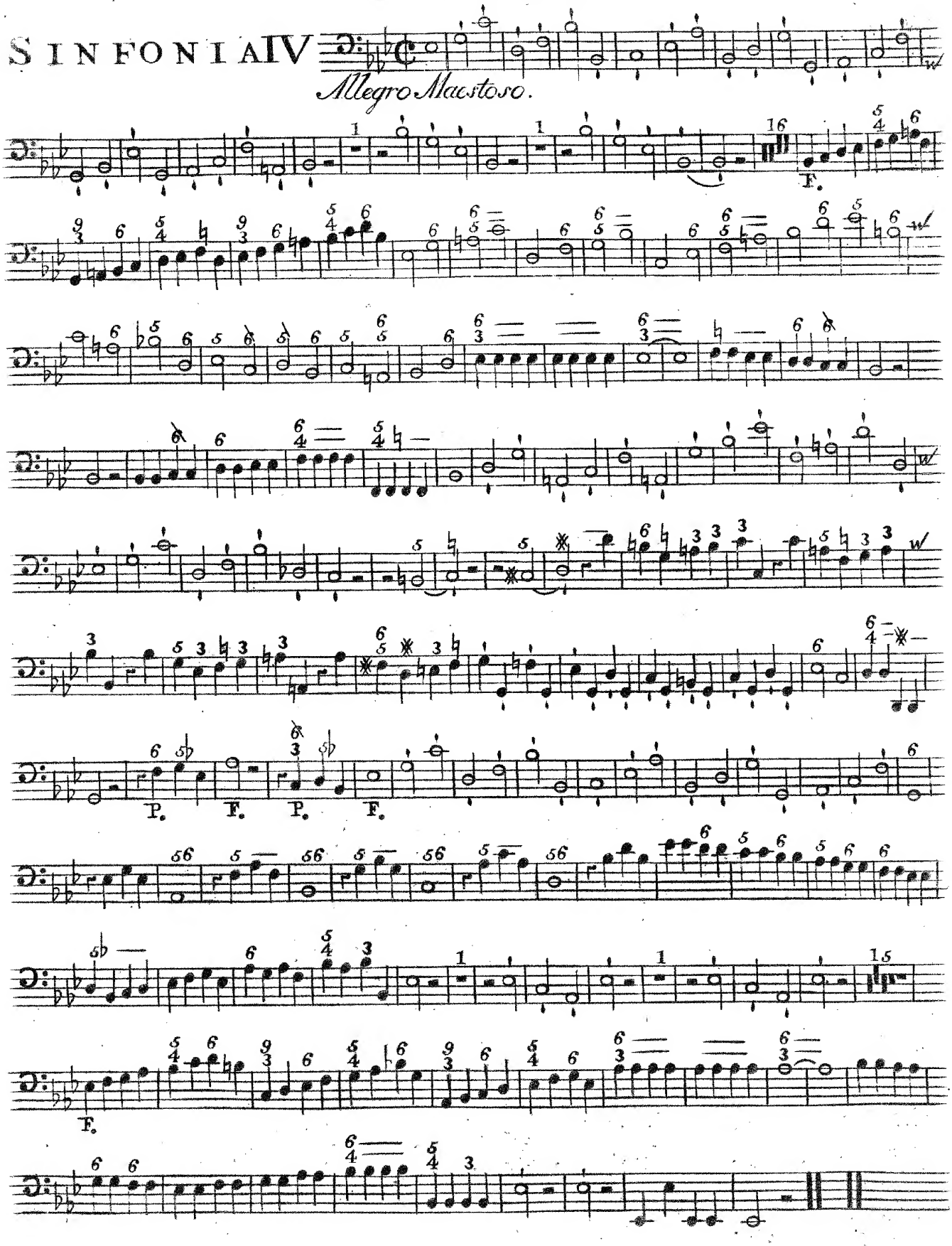

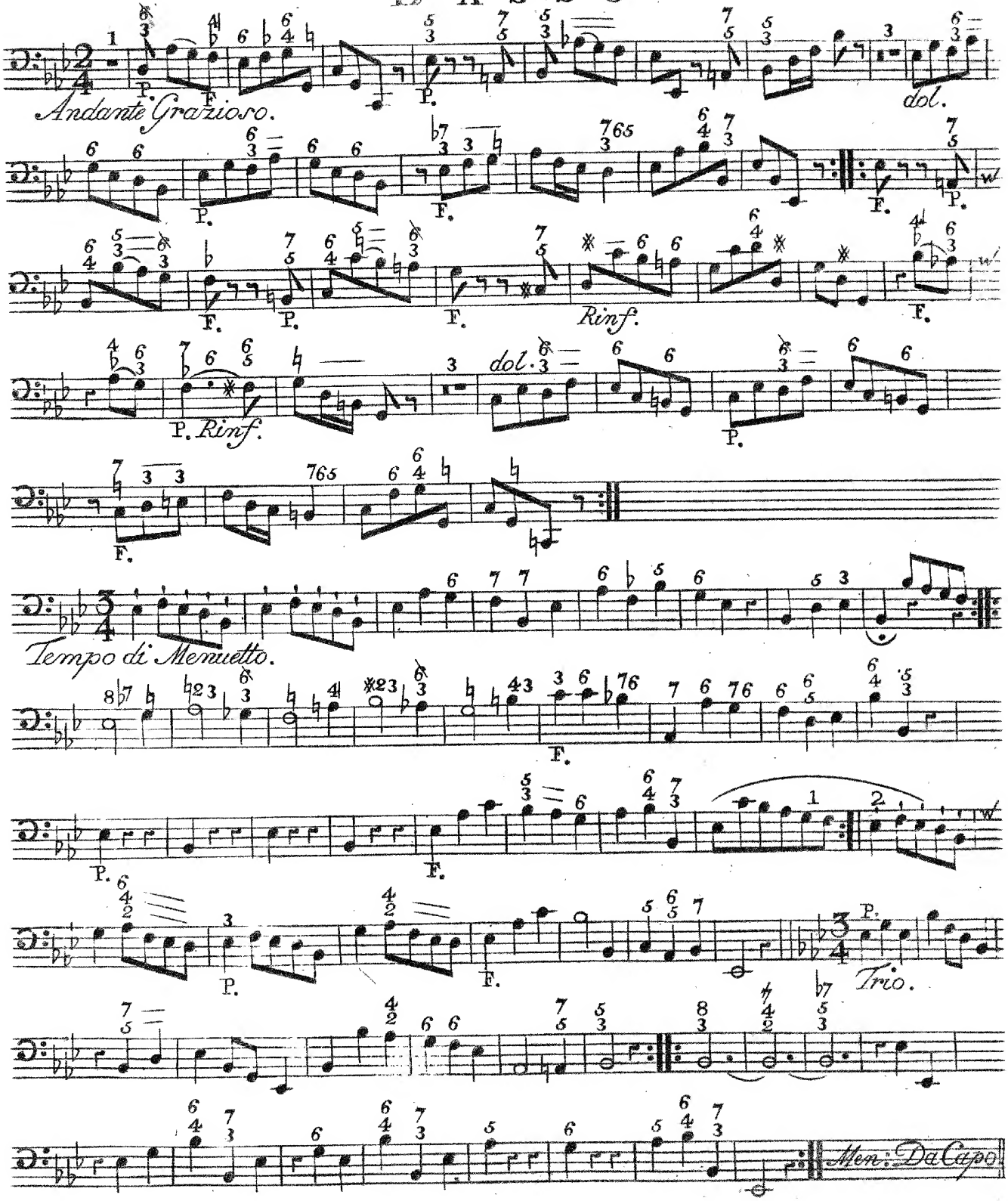
Andante Grazioso.
dol.
Rinf.
Tempo di Menuetto.
Trio.
Men: Da Capo.

BASSO

SINFONIA V

Allegro con Brio.

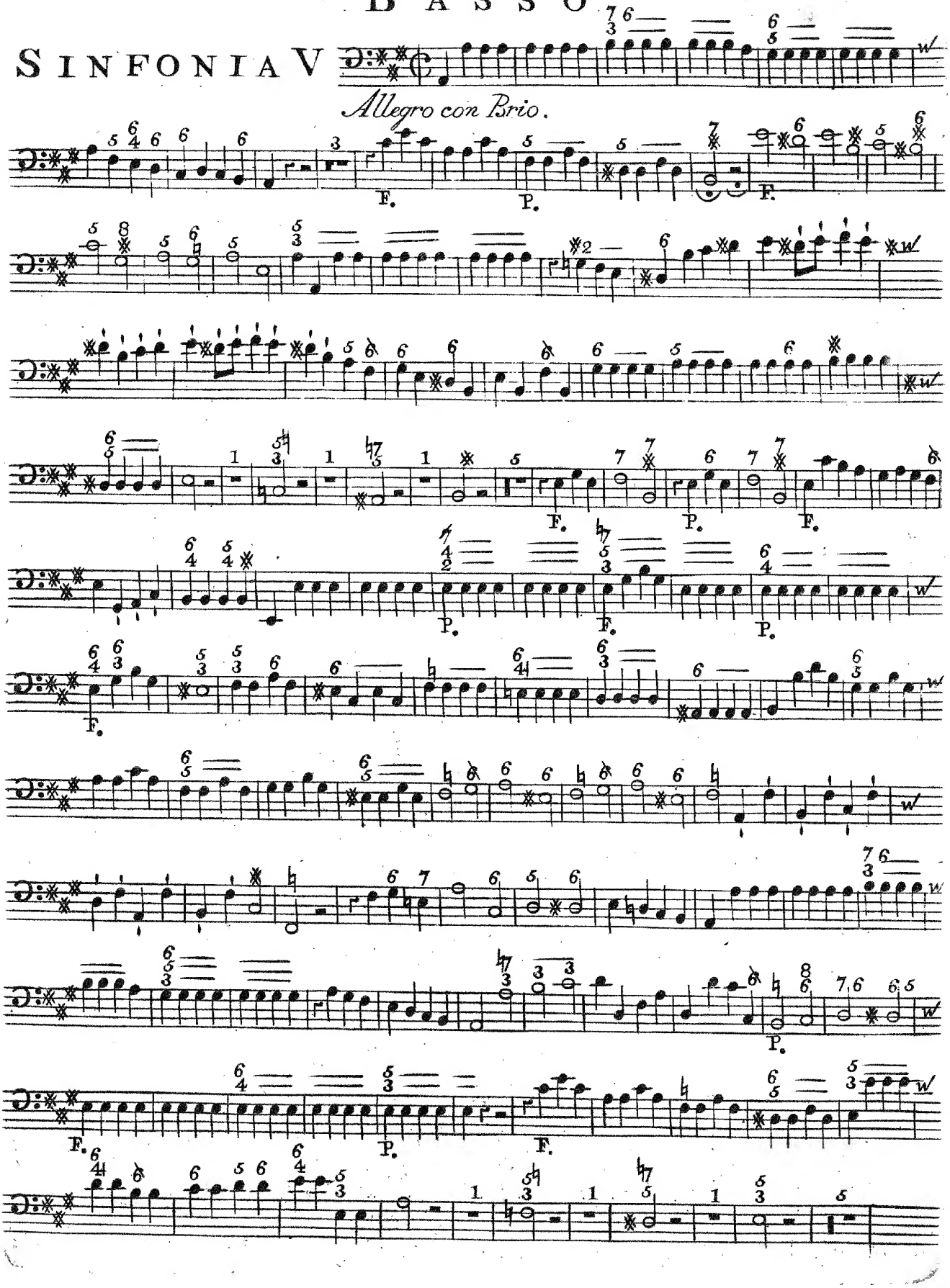

BASSO

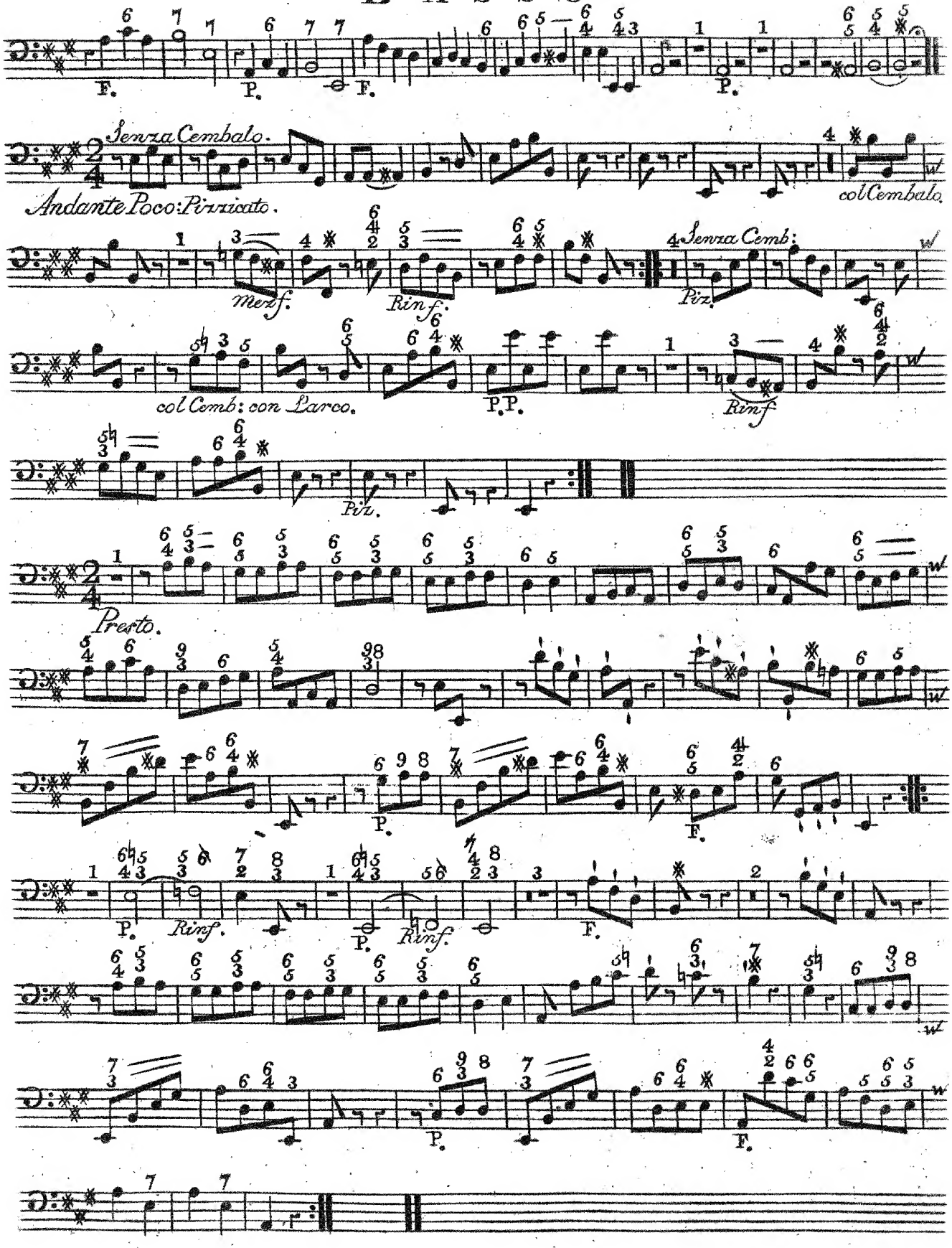
F.
P.
F.
P.
Senza Cembalo.
Andante Poco: Pizzicato.
col Cembalo.
mezf.
Rinf.
Senza Cemb:
Piz.
col Cemb: con Larco.
P.P.
Rinf
Piz.
Presto.
P.
F.
P.
Rinf.
P.
Rinf.
F.
P.
F.

BASSO

SINFONIA VI

Allegro con Brio.

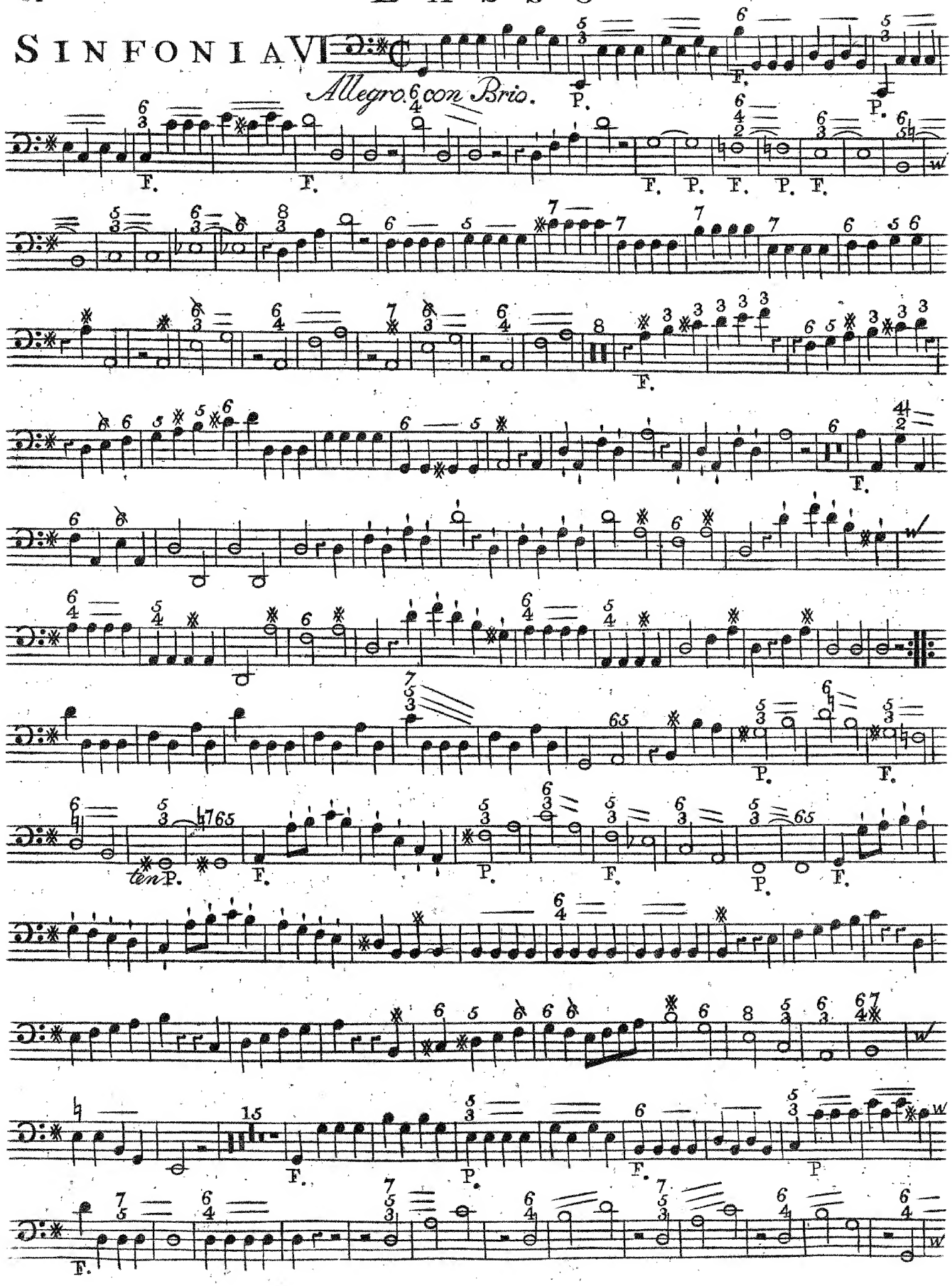

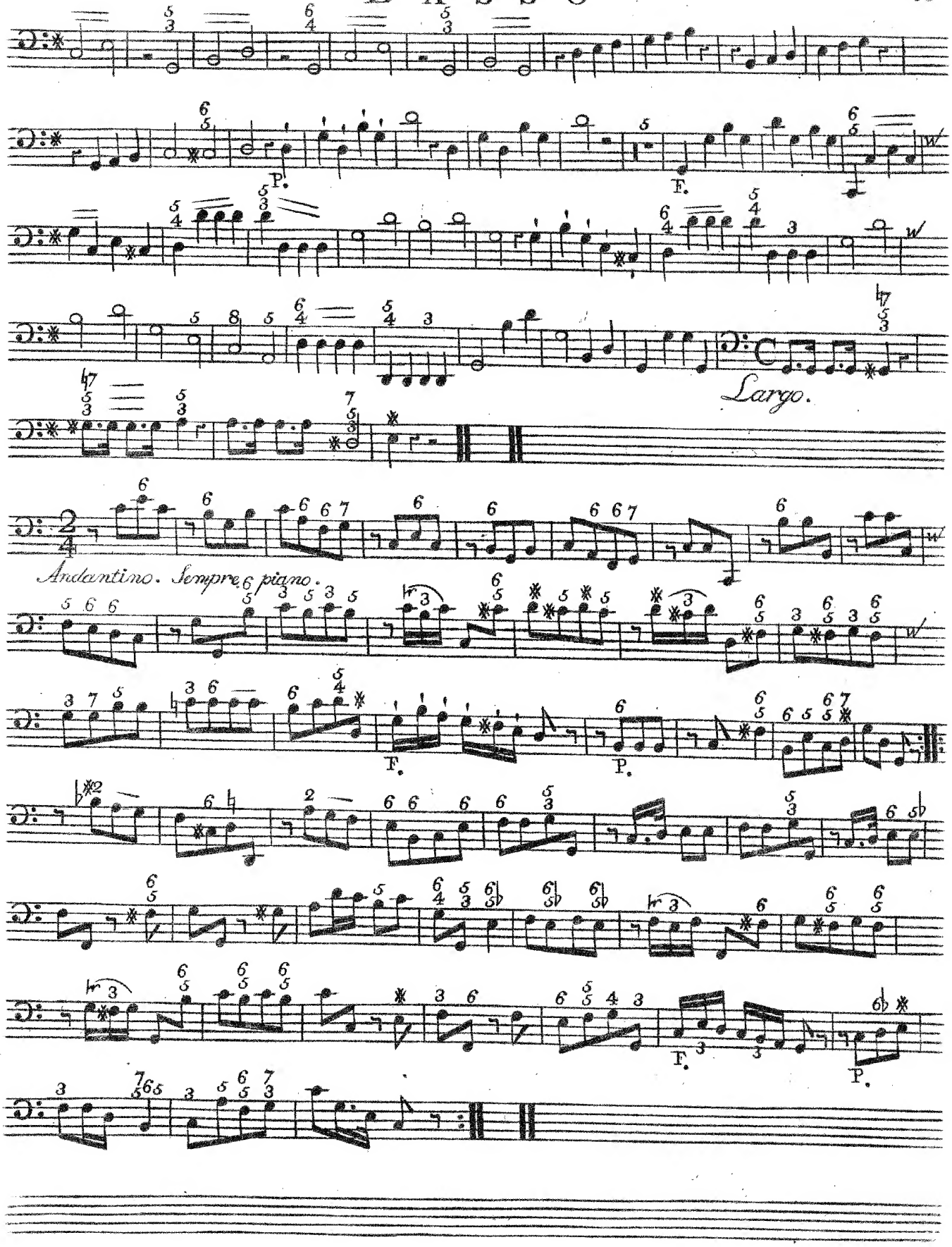
P.
F.
Largo.
Andantino. Sempre piano.
F.
P.
F.
P.

BASSO

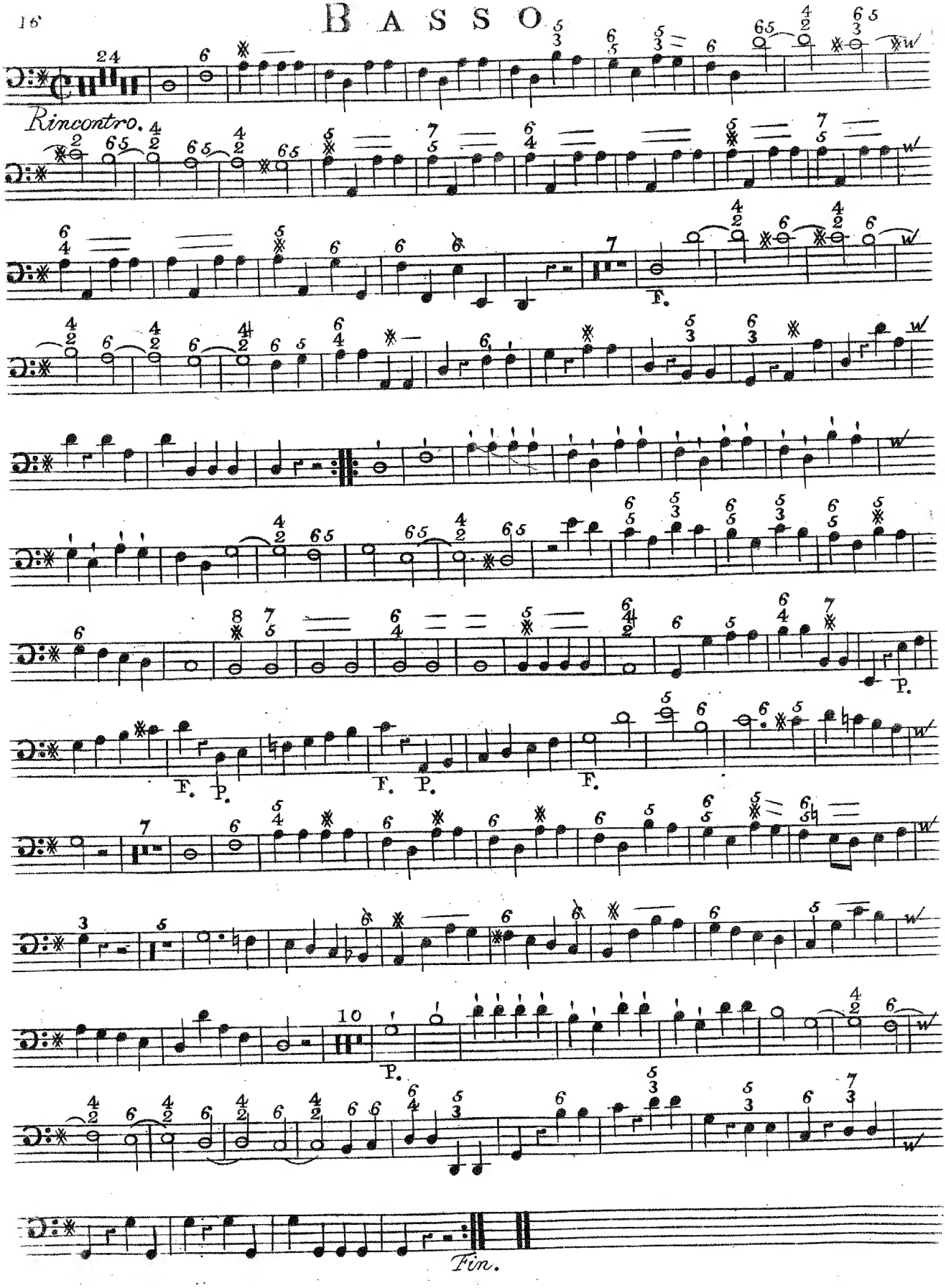

Orkester-Mus

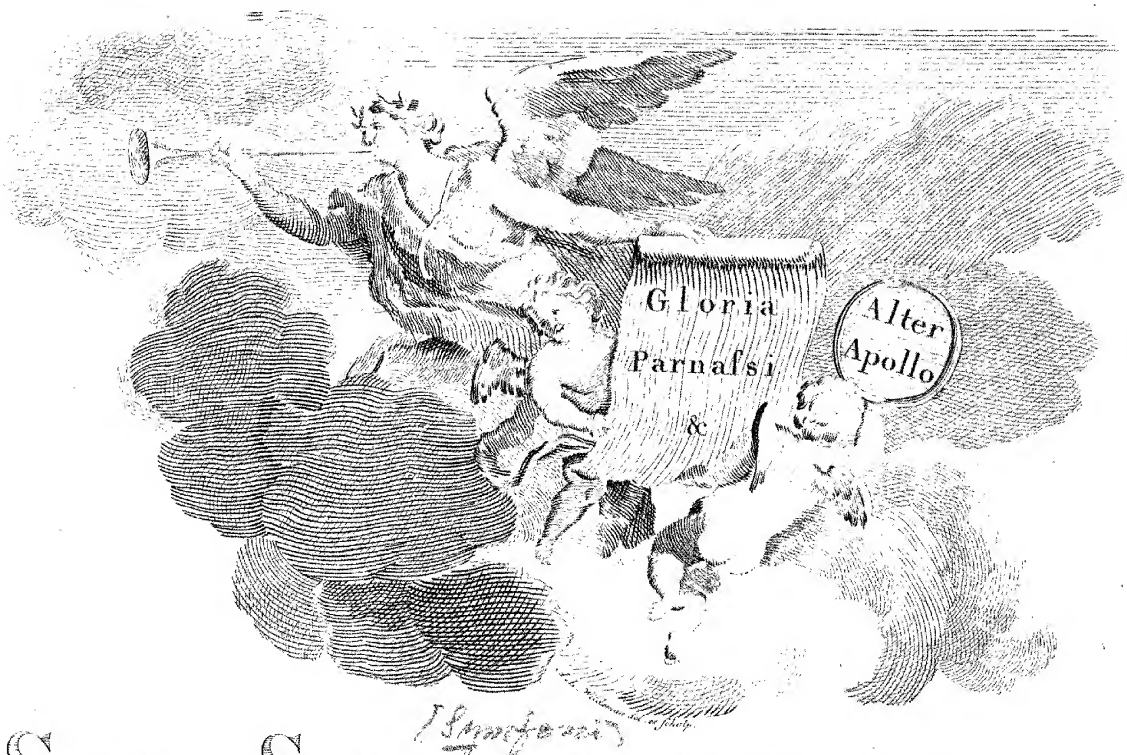

I Symfonie

SIX SIMPHONIES

à Deux Violons, Taille et Basse,

Deux Hautbois, ou Flutes Traversieres,

& Deux Cors de Chasse.

Par

S^r. FRANÇOIS XAVIER RICHTER.

Musicien et Compositeur de la Chambre
de S: A: S^me. Electorale Palatine. &c. &c. &c.

OEUVRE QUATRIEME.

A AMSTERDAM chez *J. J. HUMMEL*
Marchand & Imprimeur de Musique.

Price f 6 –.

Ob I

OBOE PRIMO

SINFONIA I

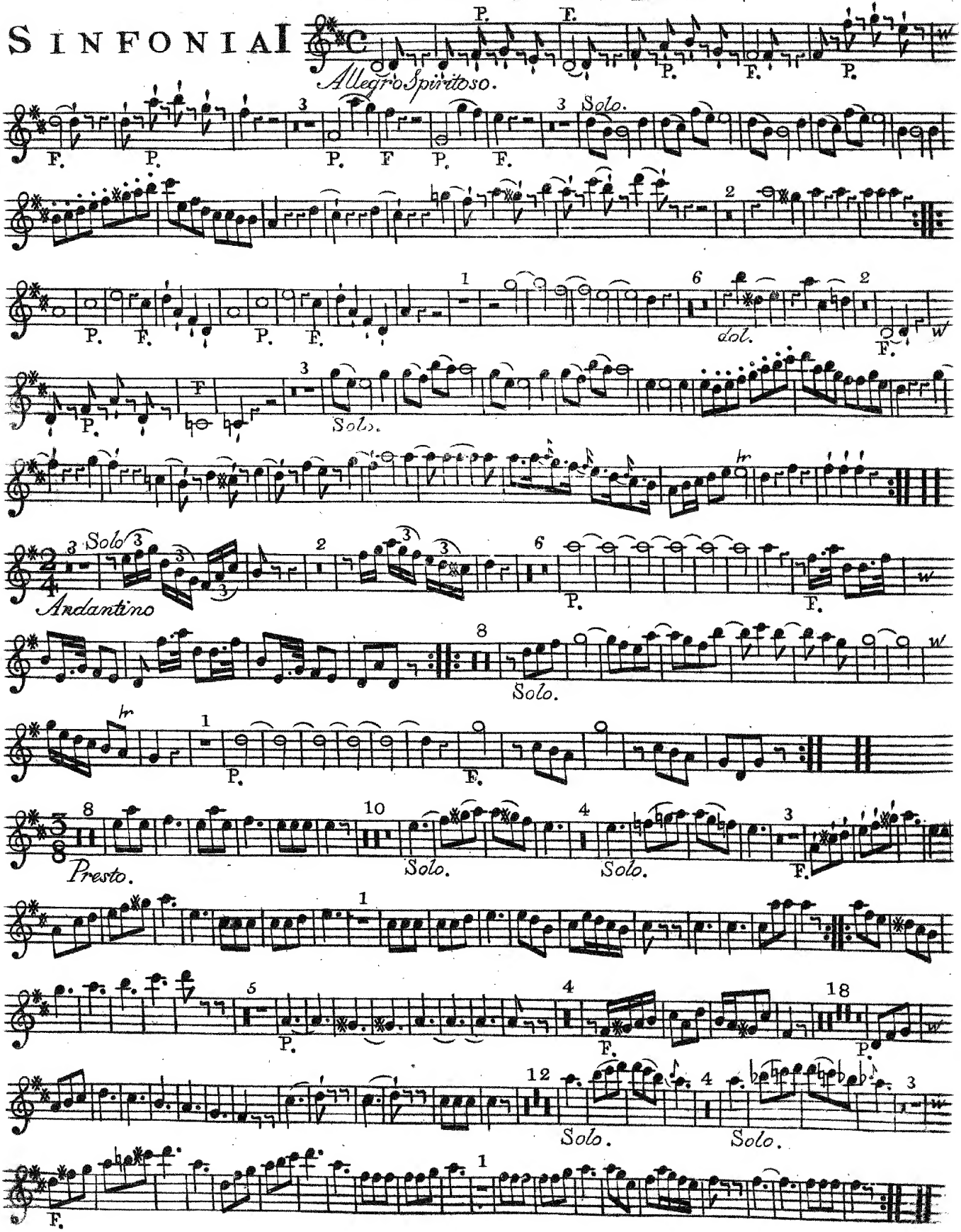

OBOE PRIMO

SINFONIA

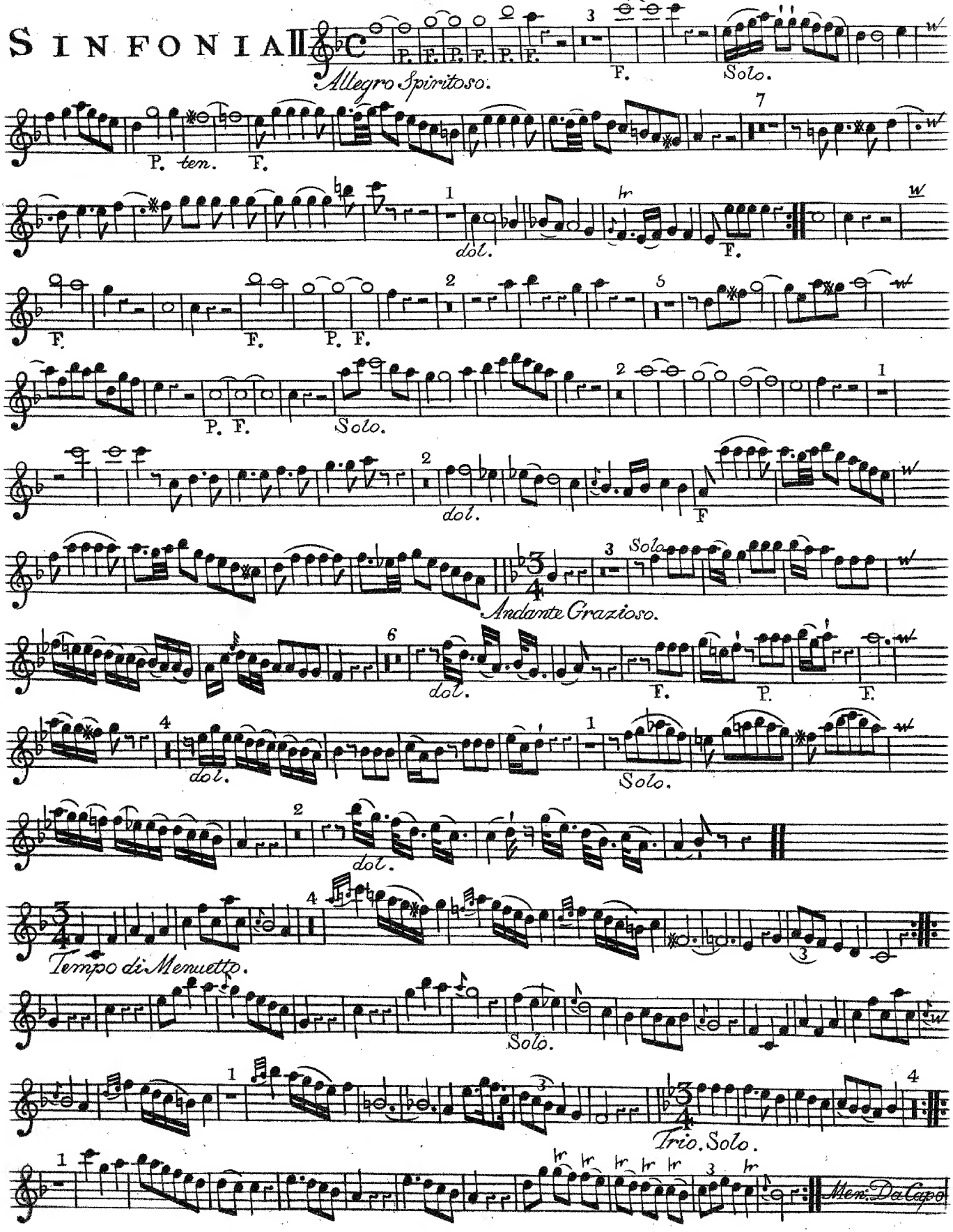

OBOE PRIMO

SINFONIA III

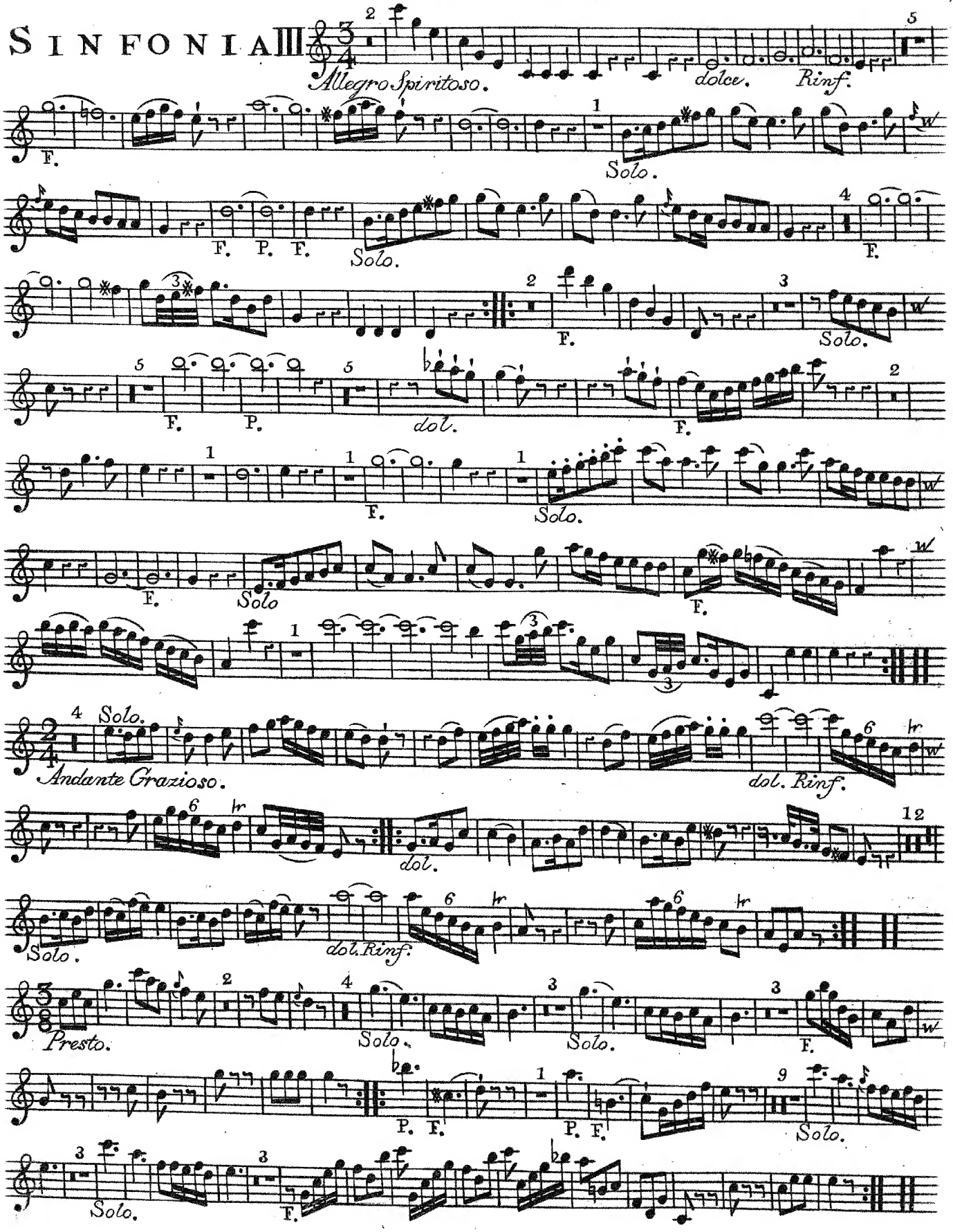

OBOE PRIMO

SINFONIA IV

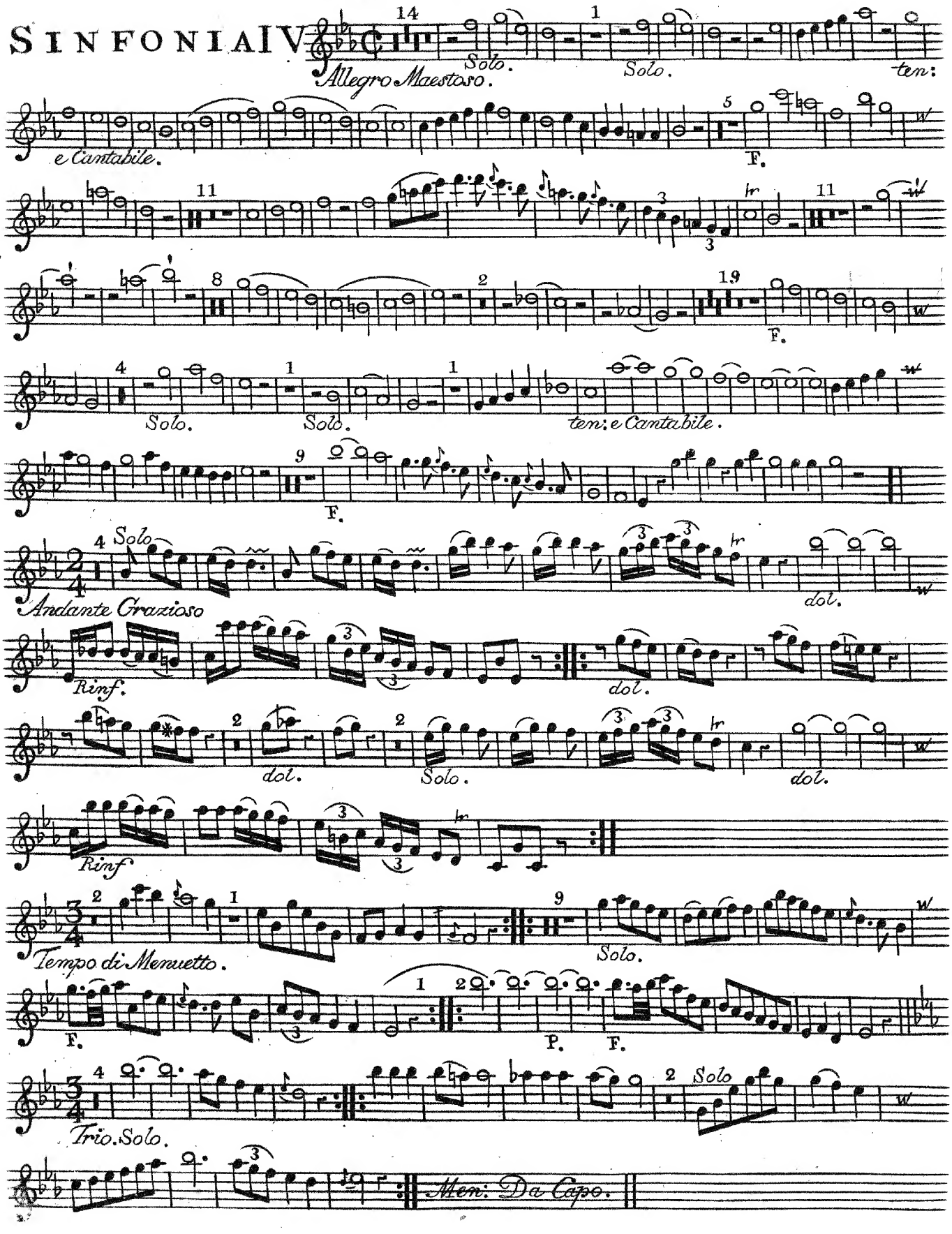

OBOE PRIMO

SINFONIA V

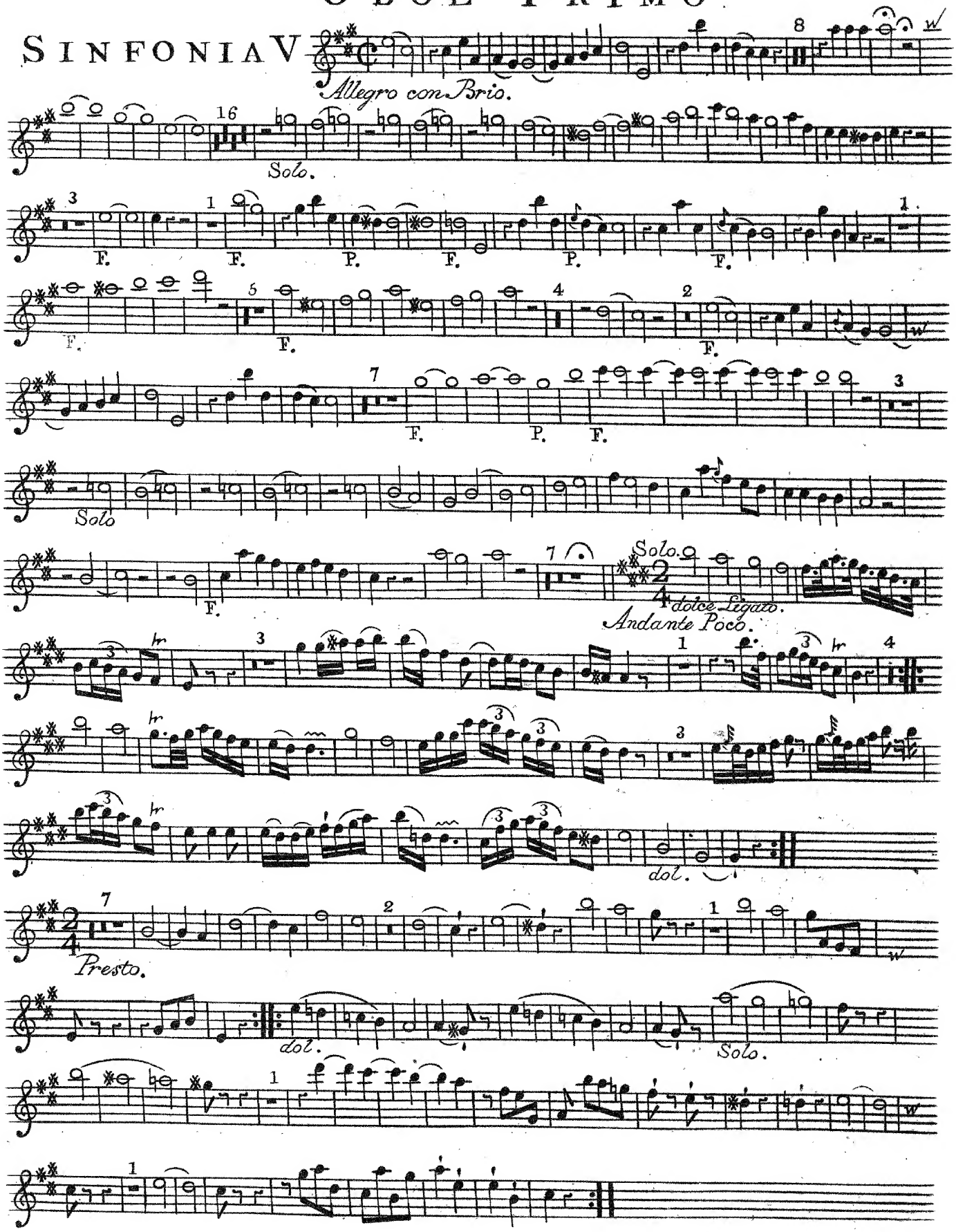

OBOE PRIMO

SINFONIA VI

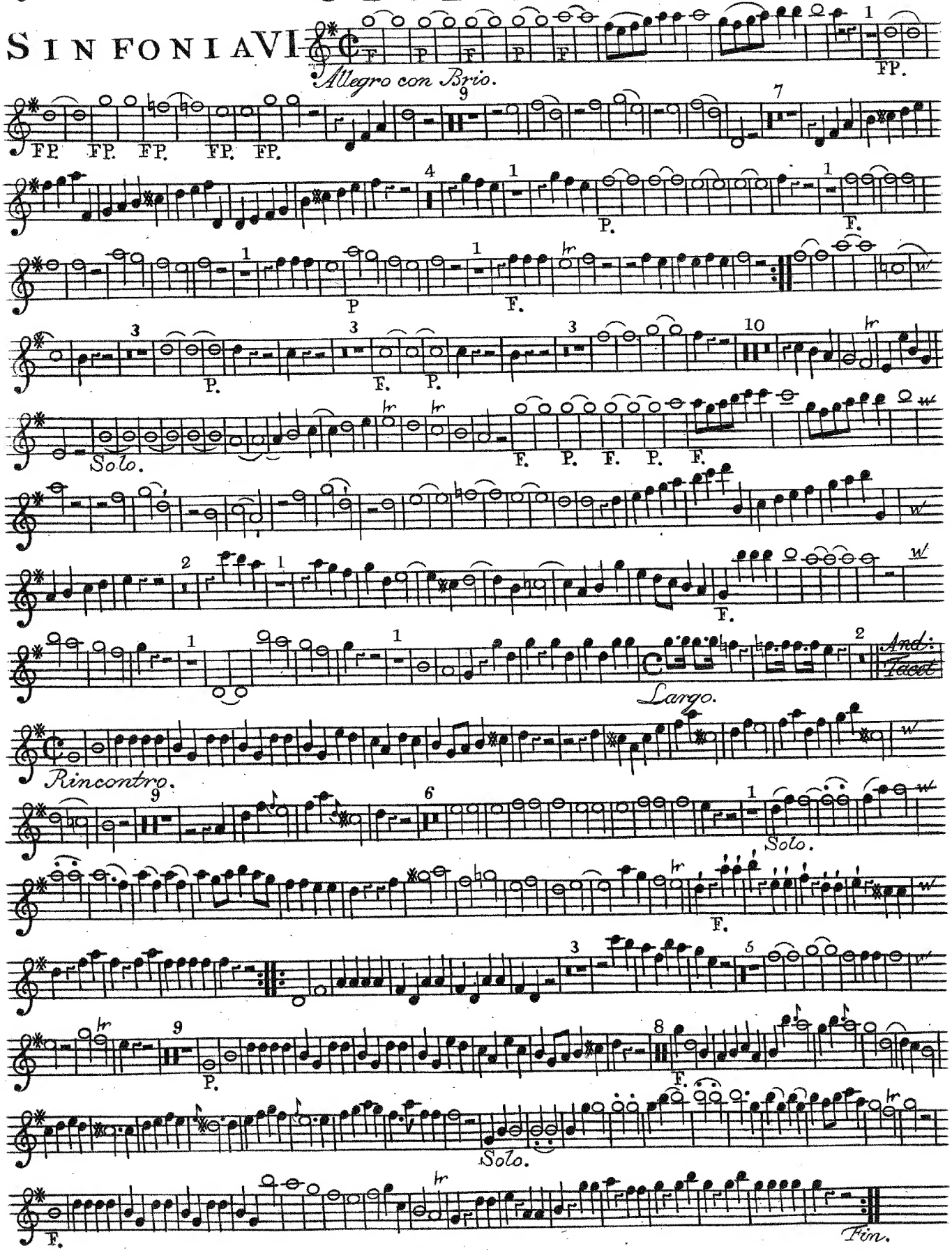

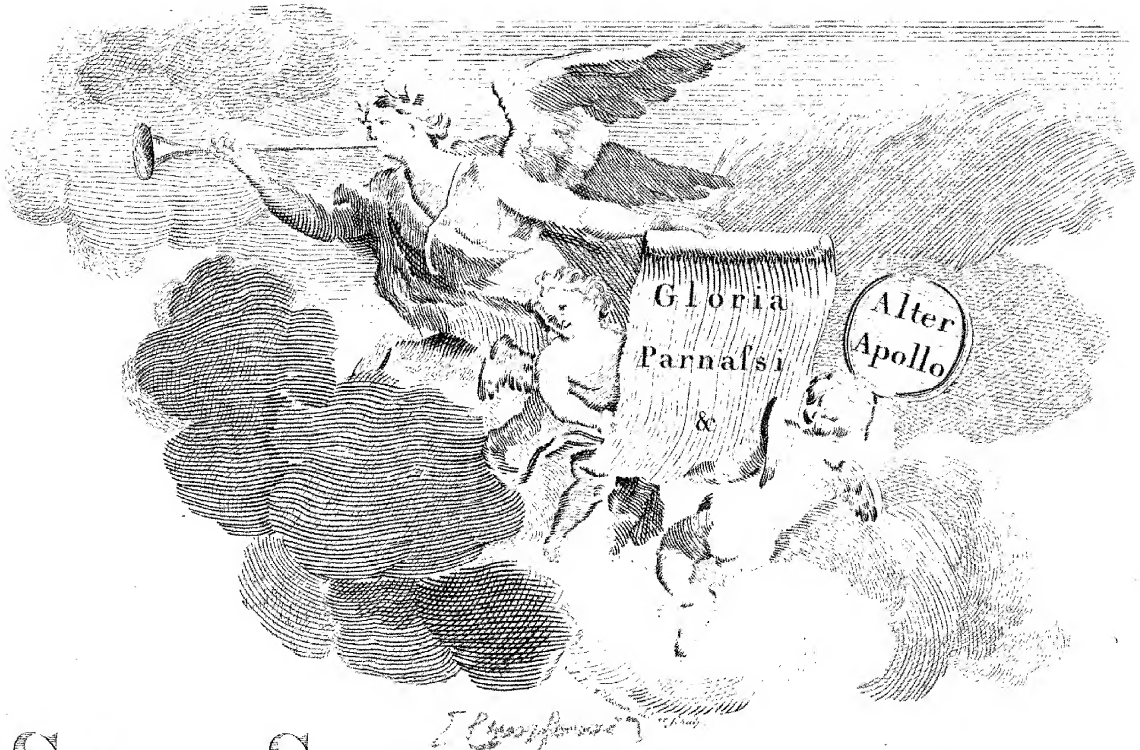

SIX SIMPHONIES

à Deux Violons, Taille et Basse,

Deux Hautbois, ou Flutes Traversieres,

& Deux Cors de Chasse.

Par

S^r. FRANÇOIS XAVIER RICHTER.

Musicien et Compositeur de la Chambre
de S: A: S: me Electorale Palatine. &c. &c. &c.

OEUVRE QUATRIEME.

A AMSTERDAM chez *J. J. HUMMEL*
Marchand & Imprimeur de Musique.

Price f 6 –.

Ob. II

OBOE SECONDO

SINFONIA I

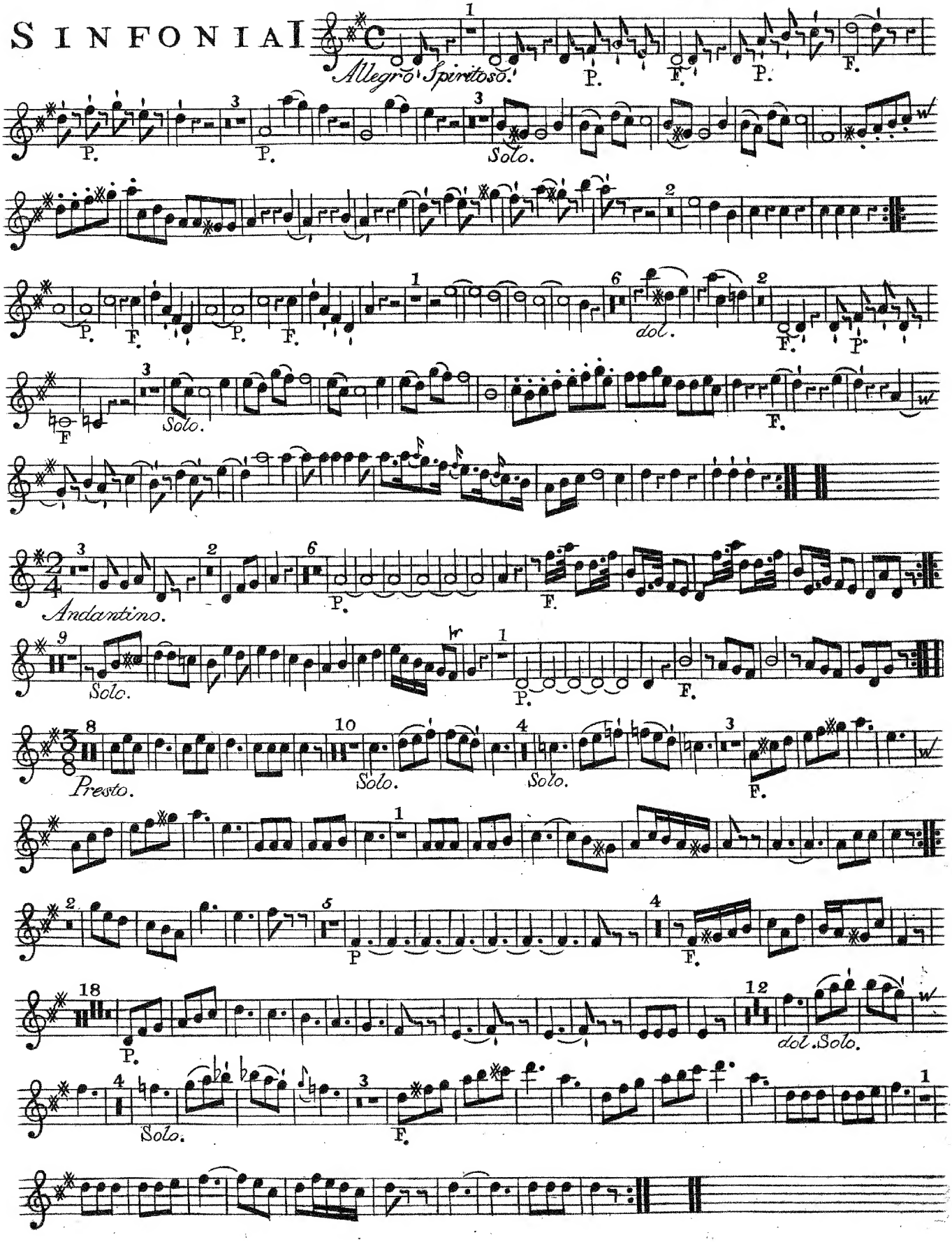

OBOE SECONDO

SINFONIA II

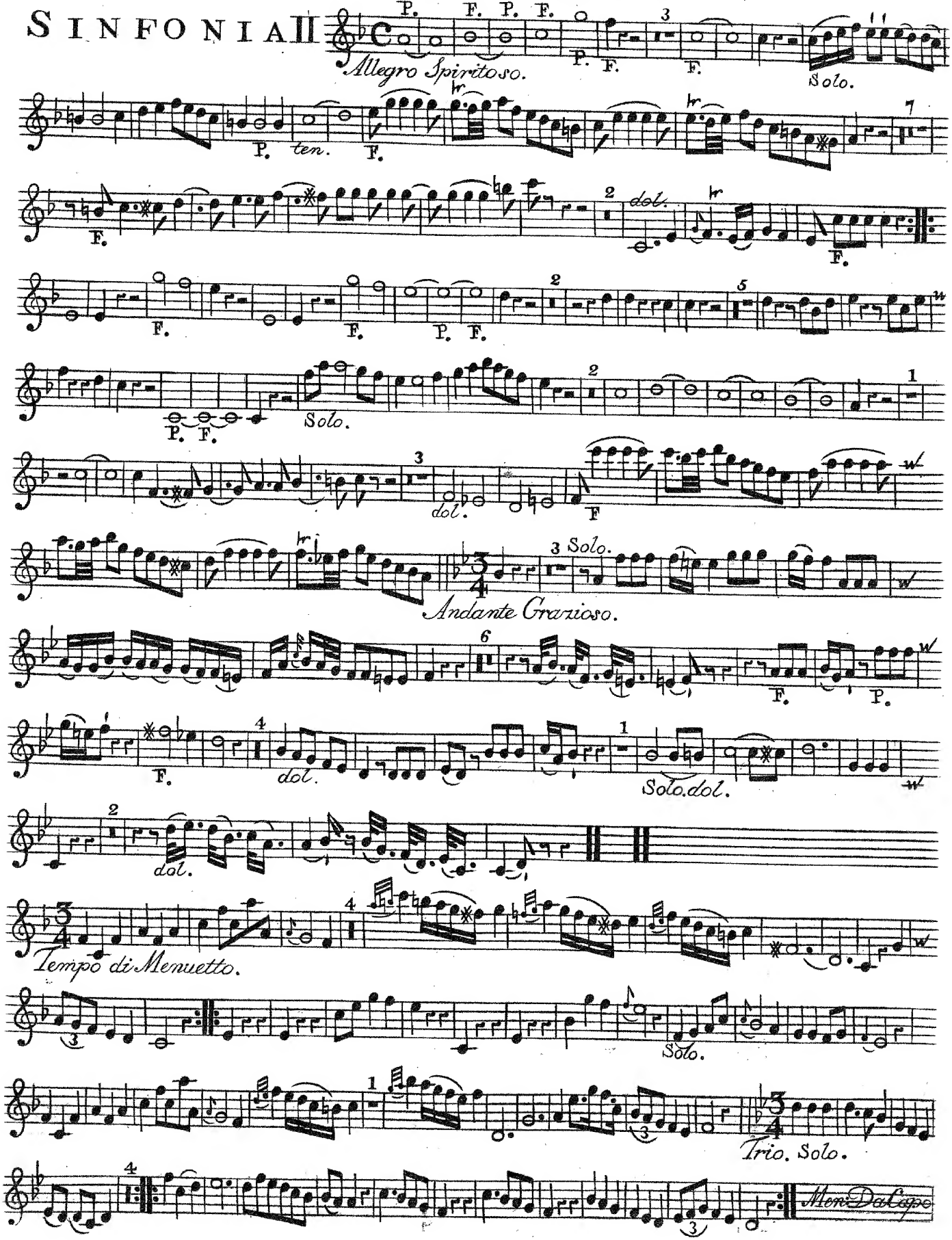

OBOE SECONDO

SINFONIA III

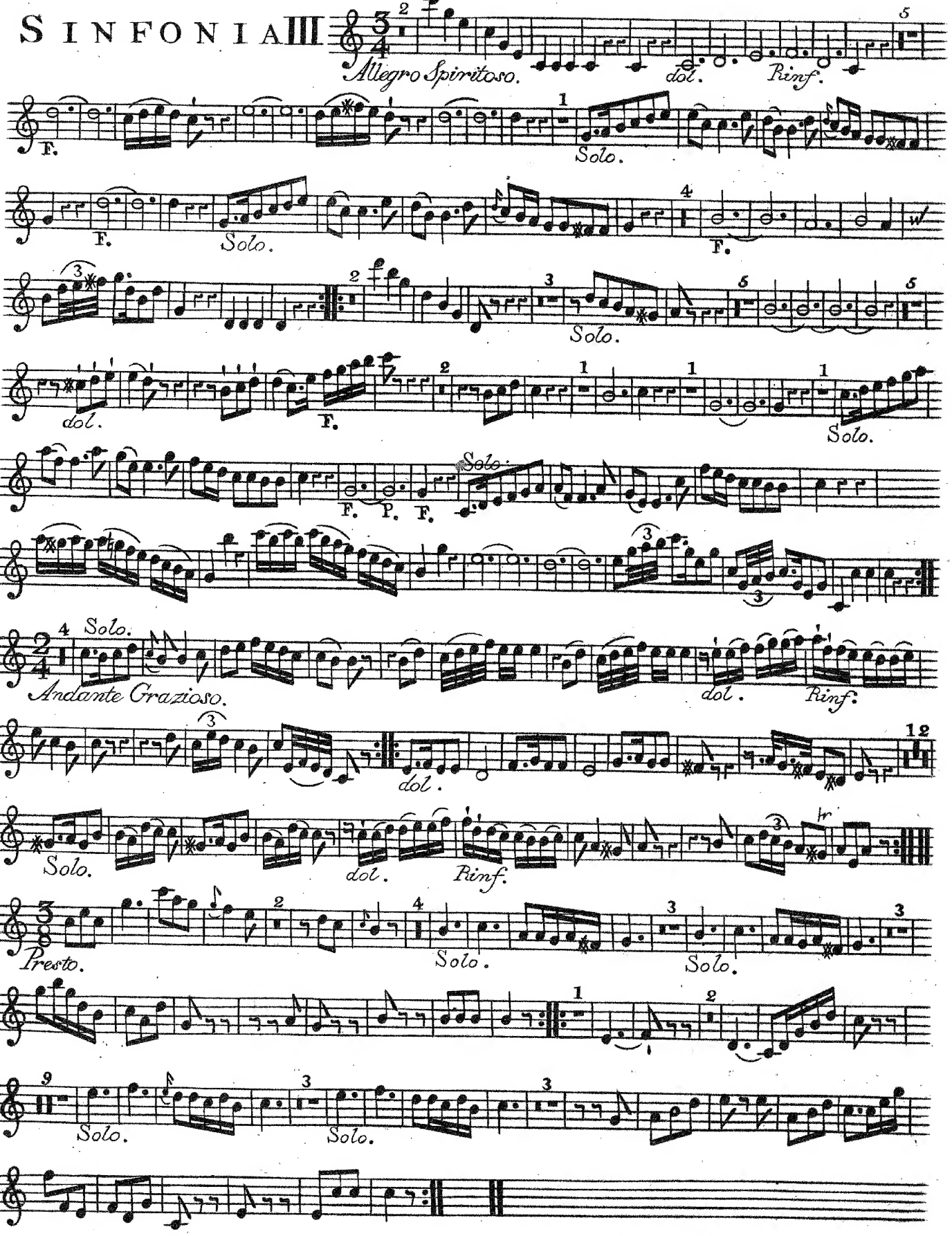

OBOE SECONDO

SINFONIA IV

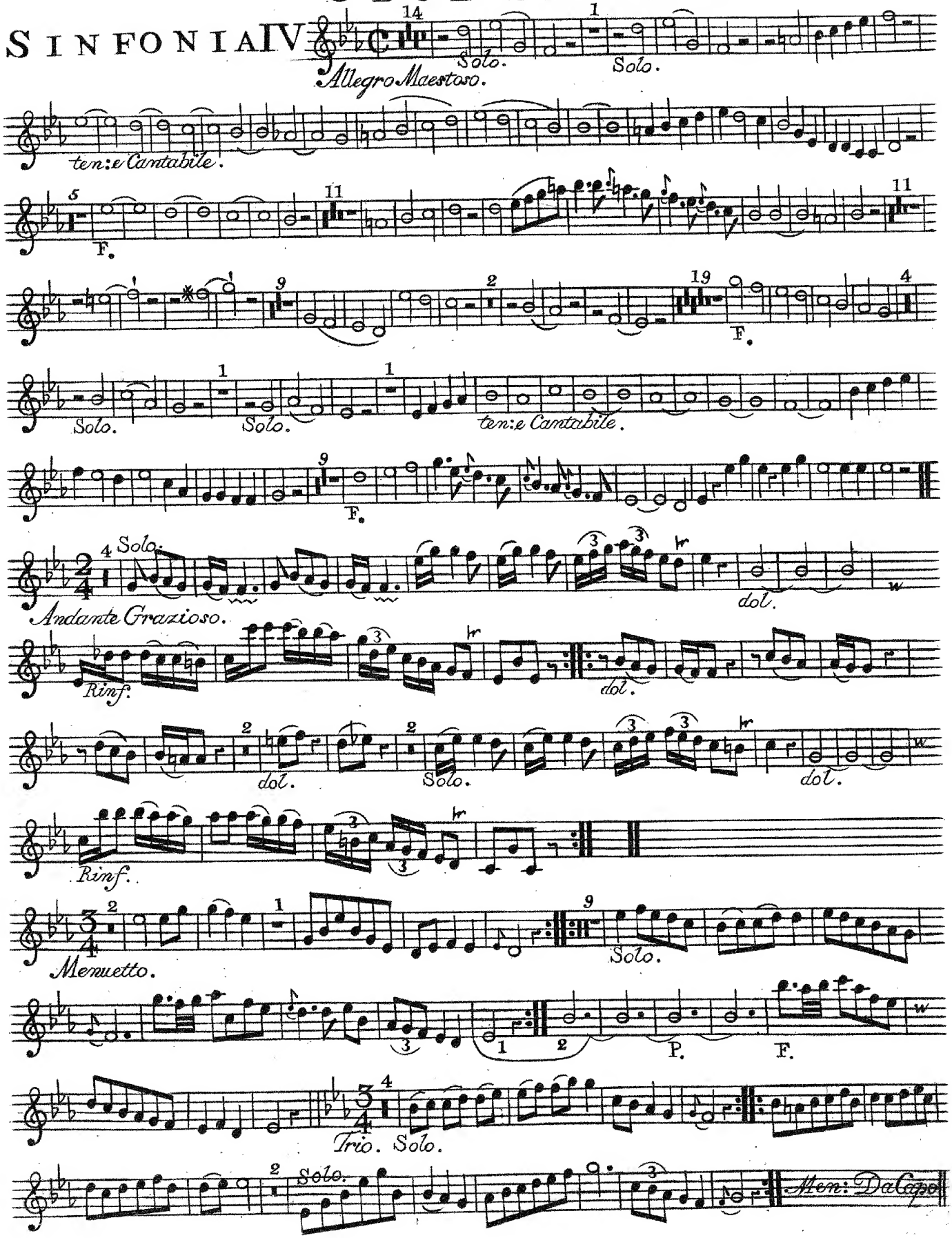

SINFONIA V

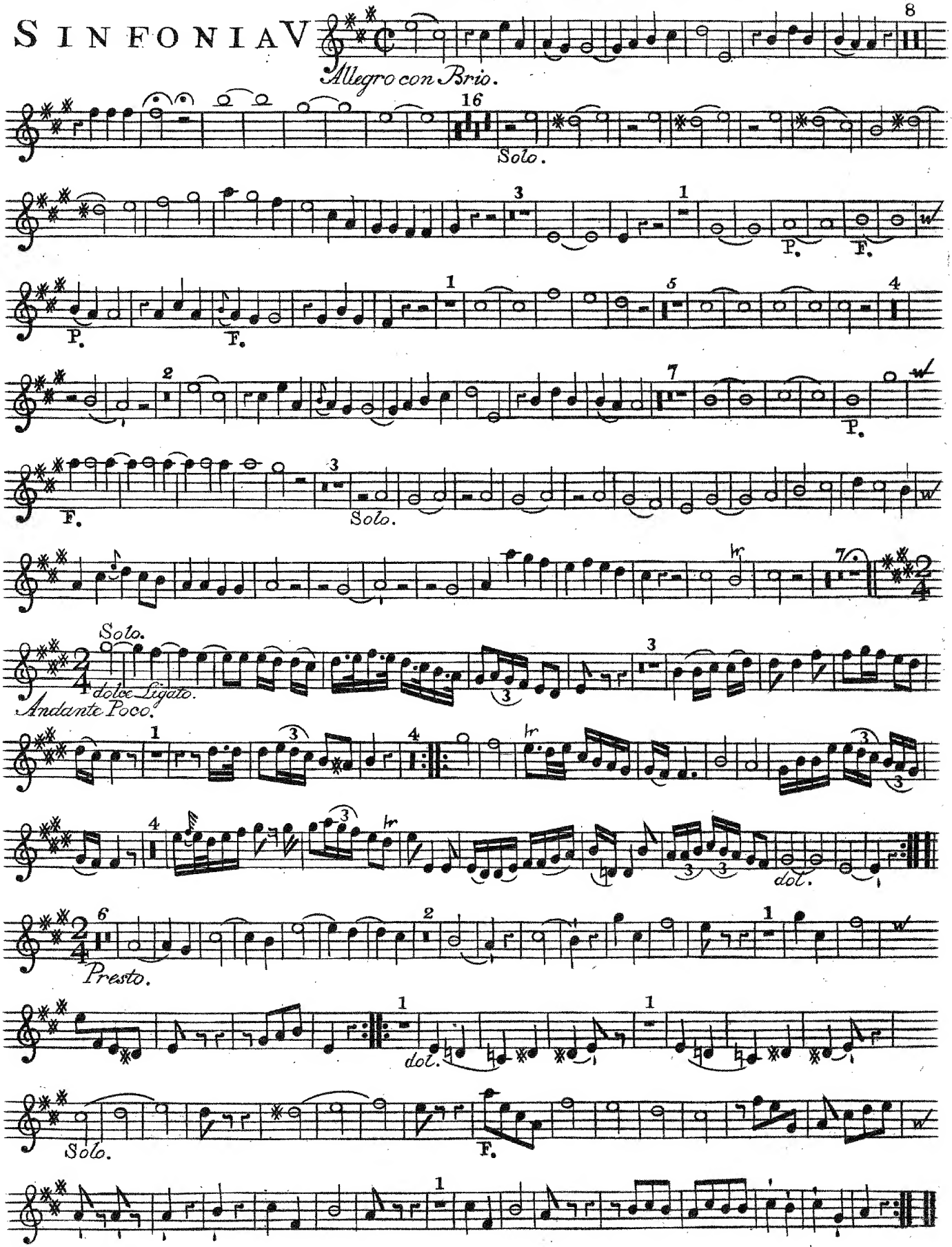
Allegro con Brio.
Solo.
P.
F.
Andante Poco.
dolce Ligato.
dol.
Presto.

OBOE SECONDO

SINFONIA VI

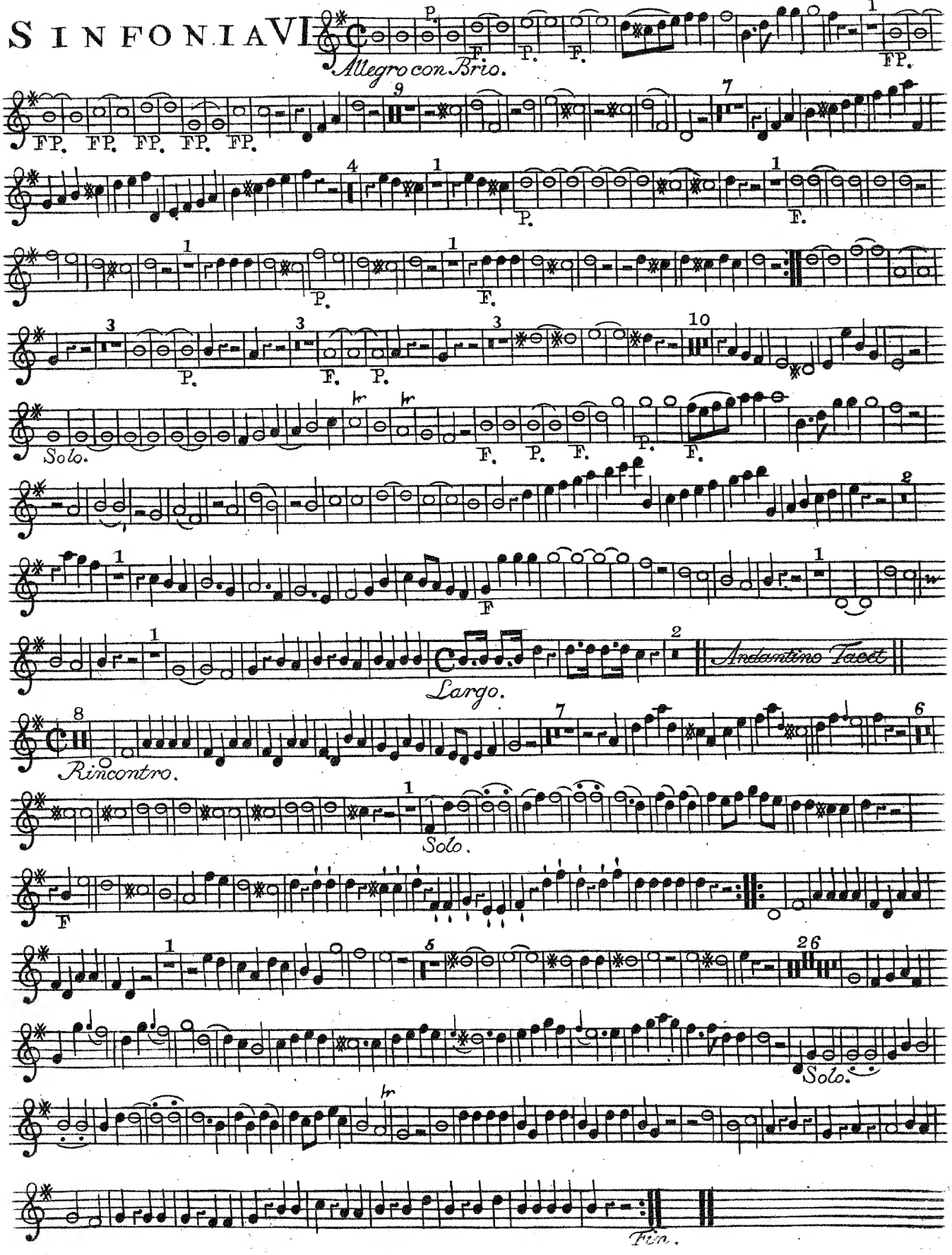

[Symfonie]
Orkester - Rea

CORNO PRIMO

Richter Op:4

SINFONIA I

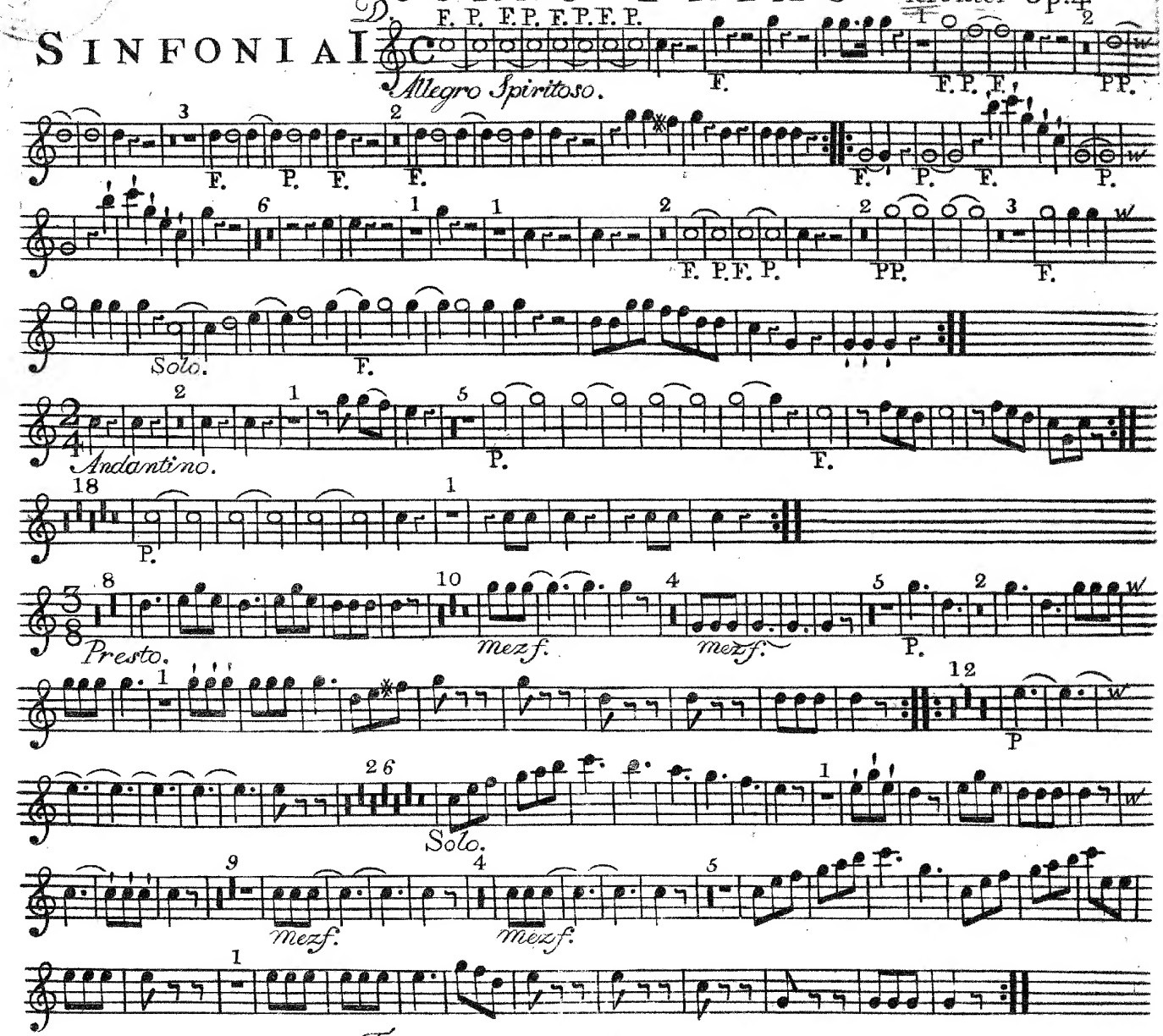

SINFONIA II

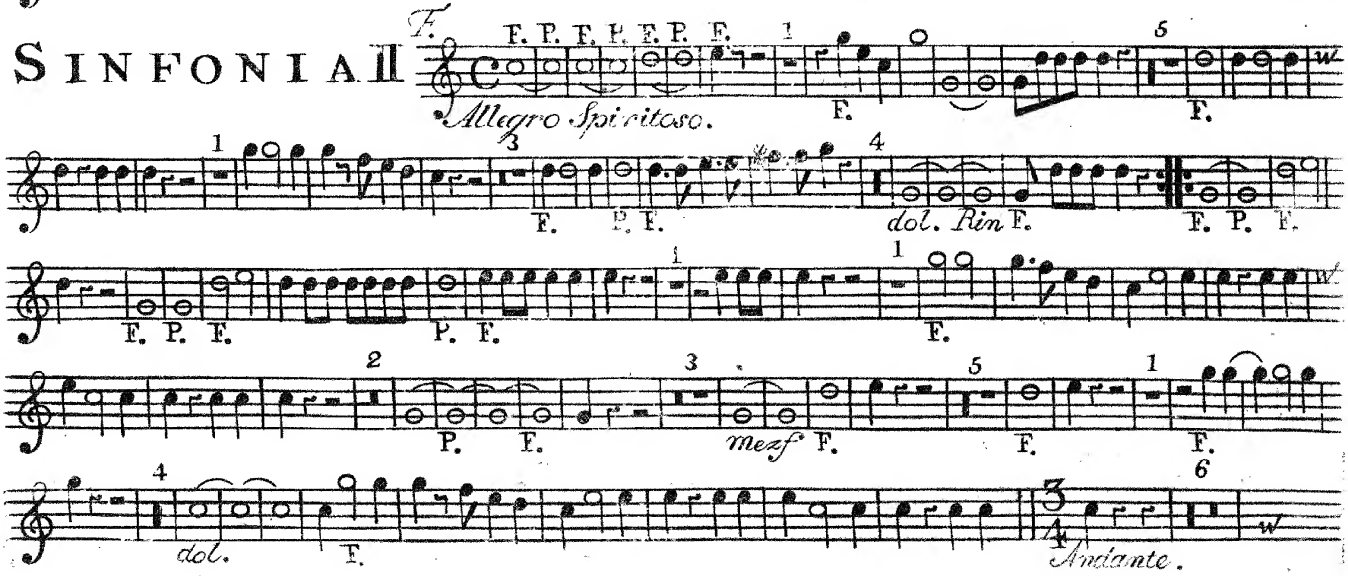

CORNO PRIMO

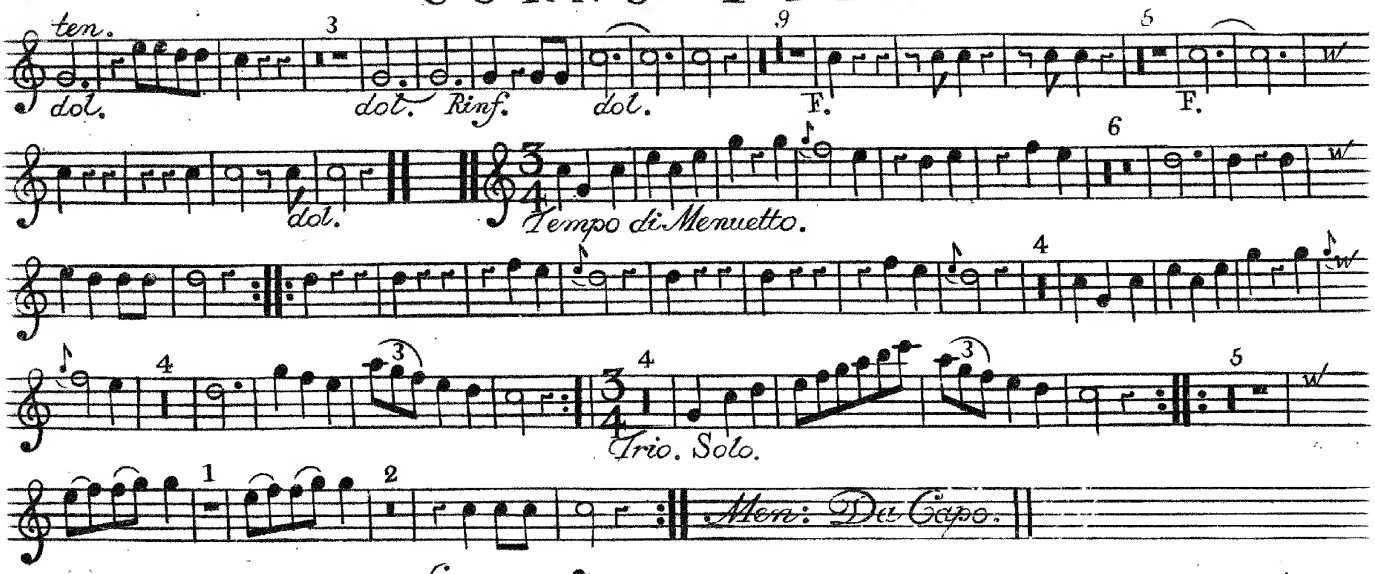

SINFONIA III

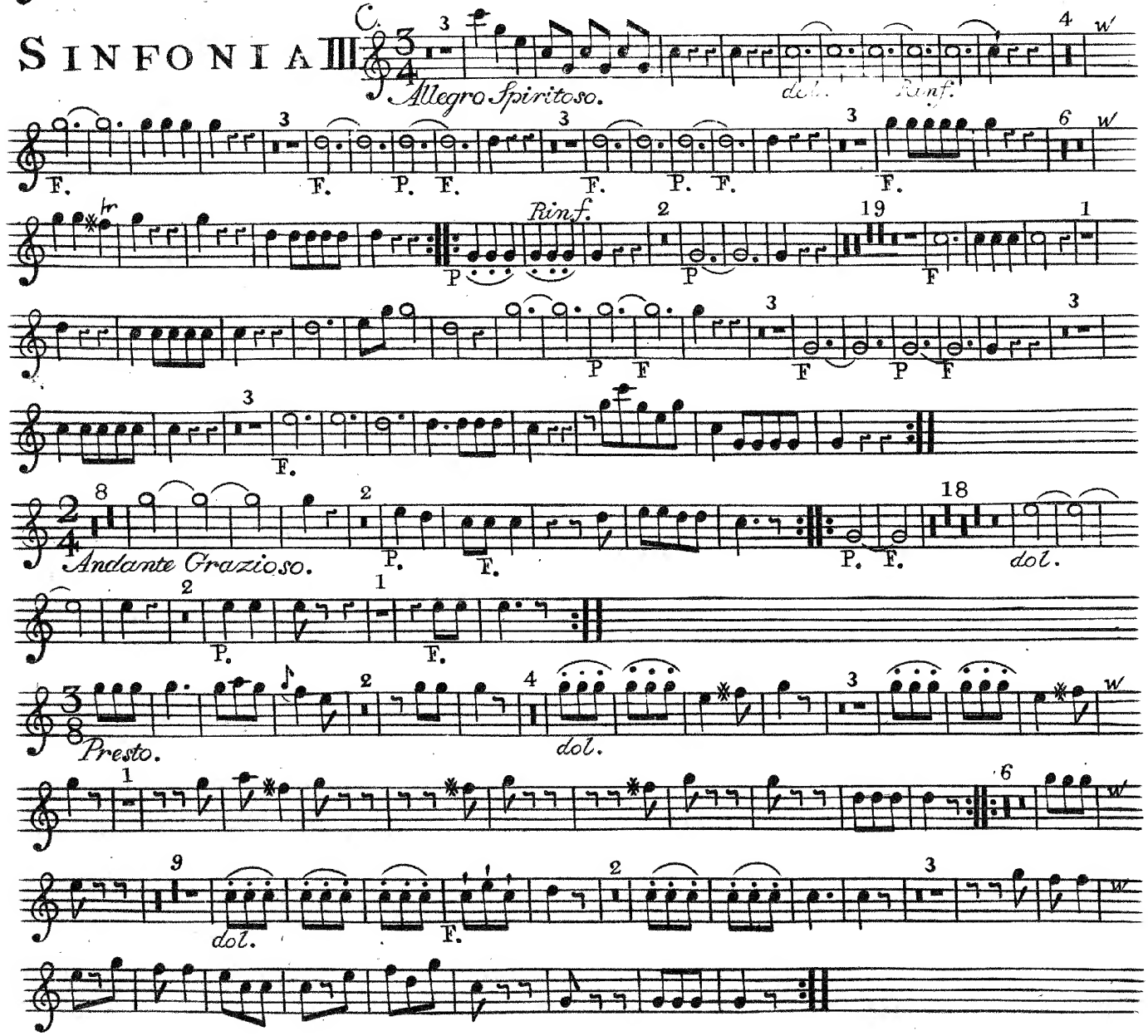

CORNO PRIMO

SINFONIA IV

Allegro Maestoso.

Andante Grazioso.

Tempo di Menuetto.

Trio. Solo.

Men: Da Capo.

SINFONIA V

Allegro con Brio.

Andante Poco.

Presto.

SINFONIA VI

CORNO PRIMO

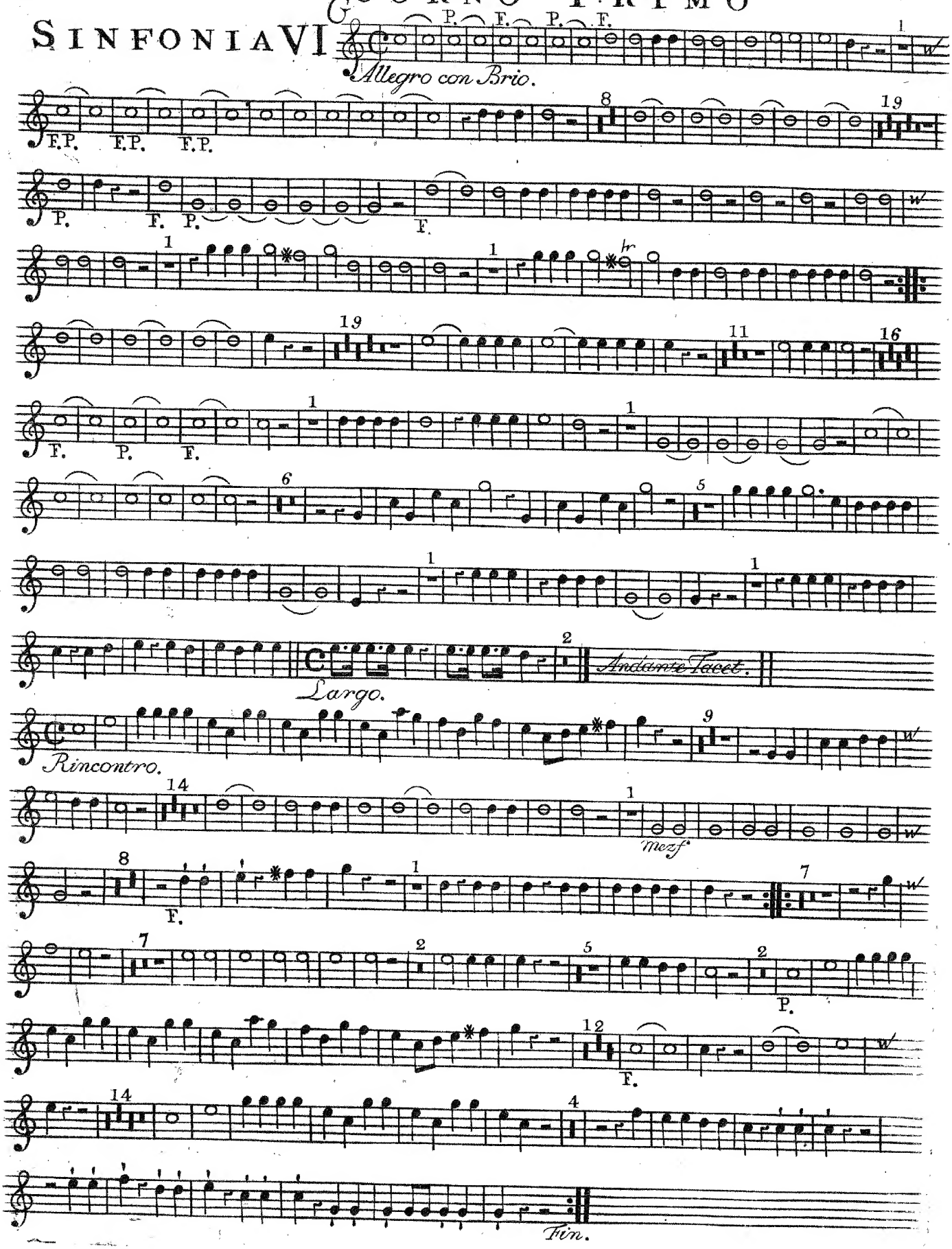

[Symphonie] Orkester-Rea

CORNO SECONDO Richter Op: 4.

SINFONIA I

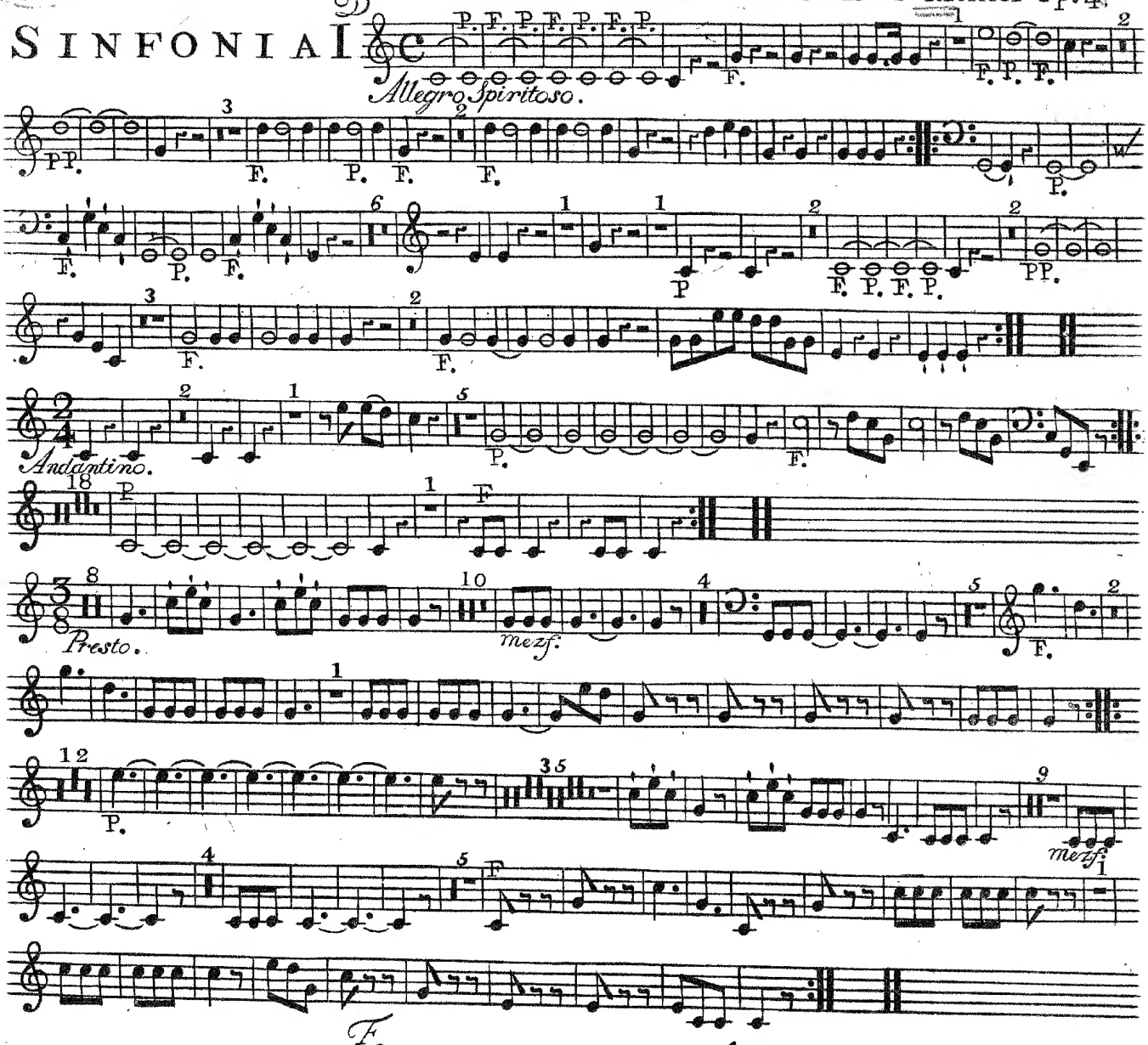

SINFONIA III

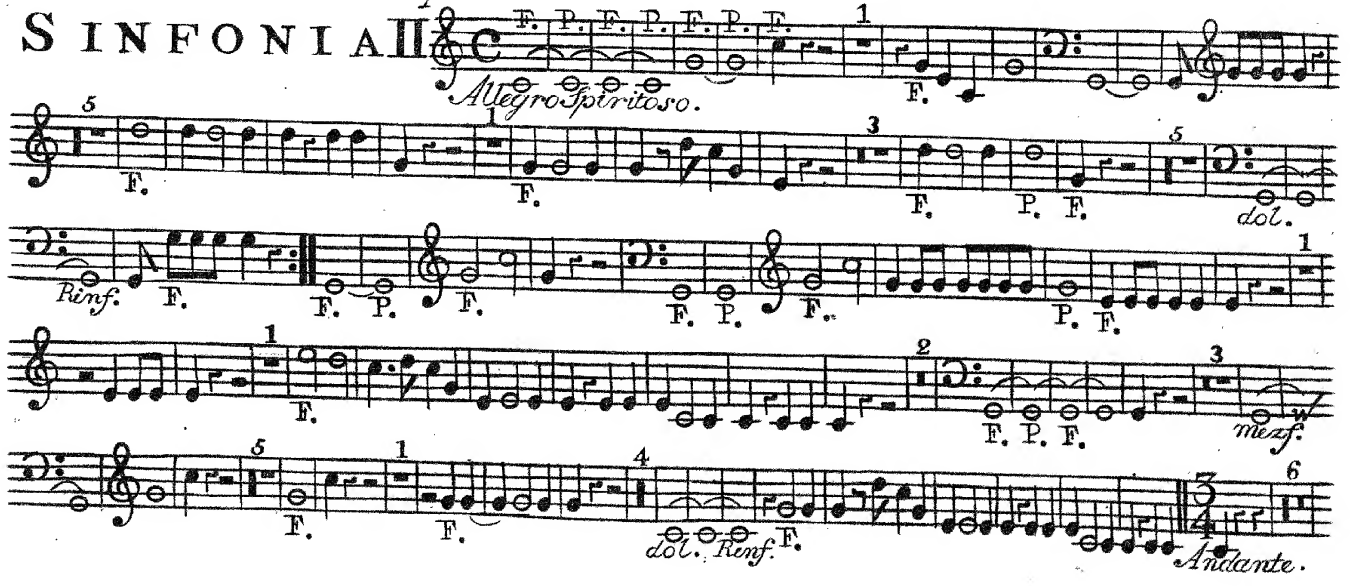

CORNO SECONDO

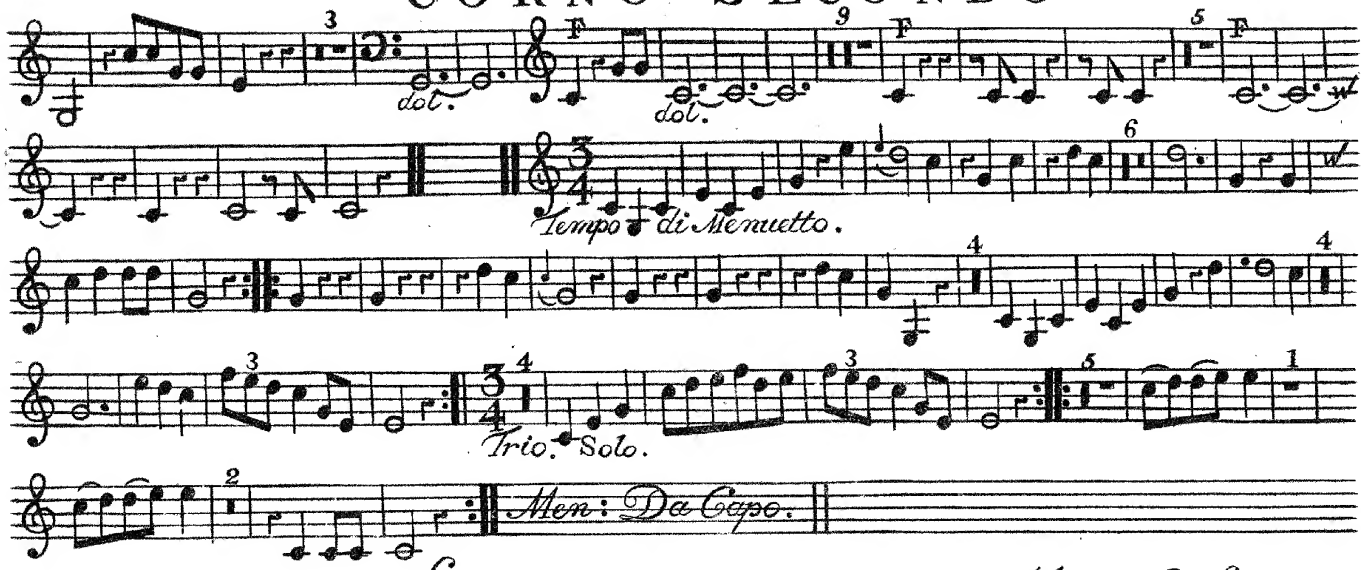

SINFONIA III

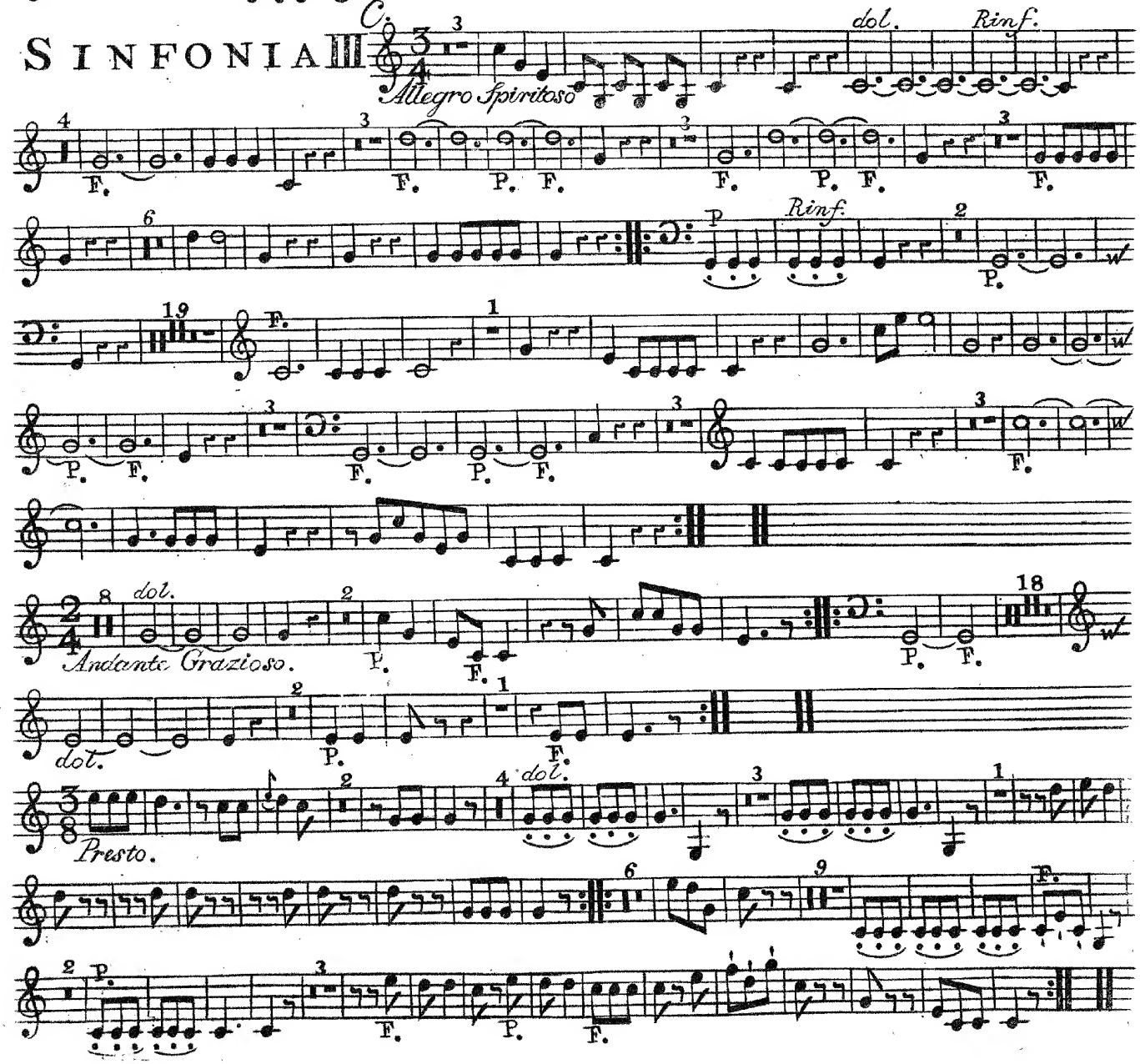

CORNO SECONDO

SINFONIA IV

Allegro Maestoso.

Andante Grazioso.

Tempo di Menuetto.

Trio. Solo.

Men: Da Capo.

SINFONIA V

Allegro con Brio.

Andante poco.

Presto.

CORNO SECONDO
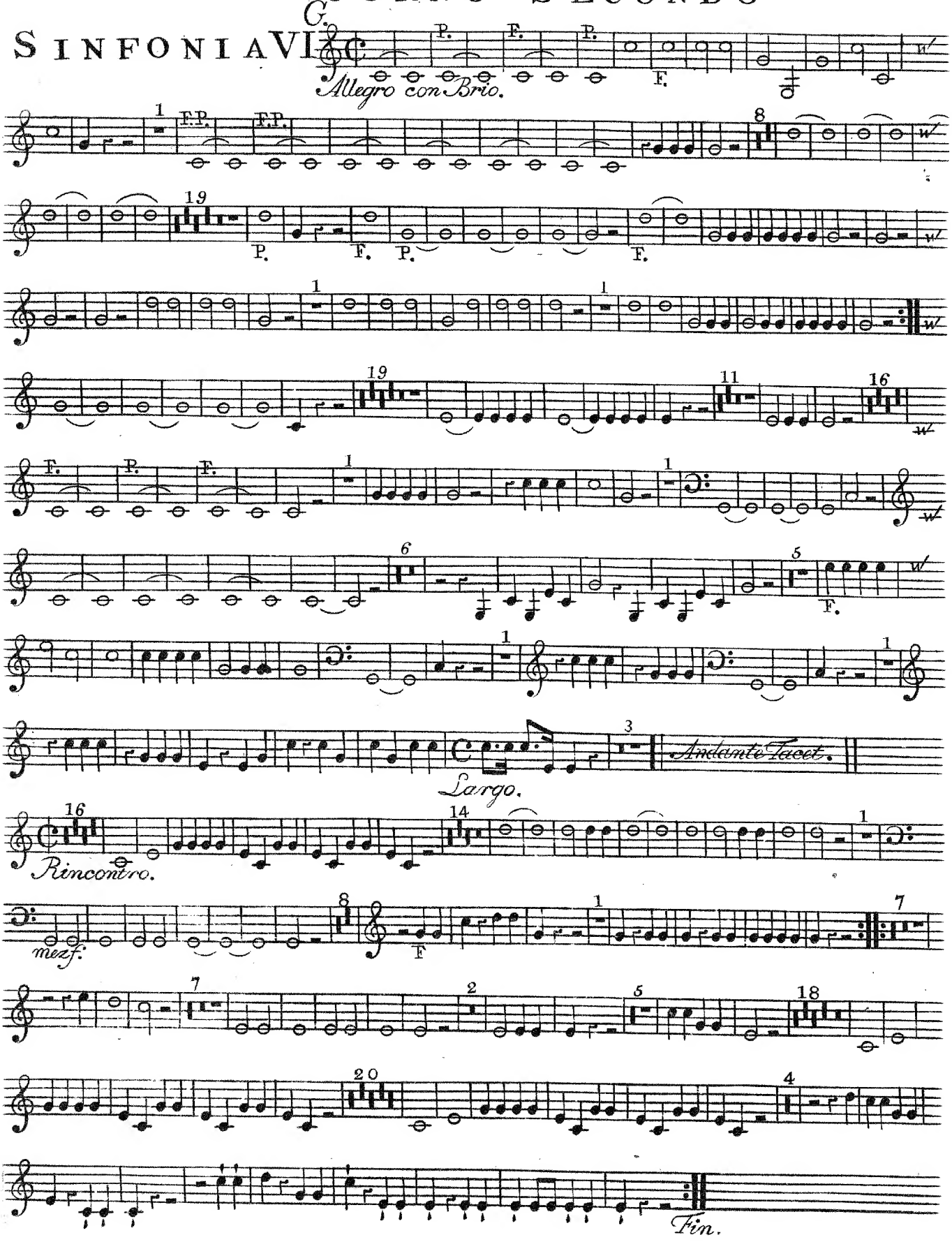
SINFONIA VI